✱ The Celestial Code ✱

Divine Myths Of The Celestials

A Guide To Practicing The Ways Of The Celestial Gods

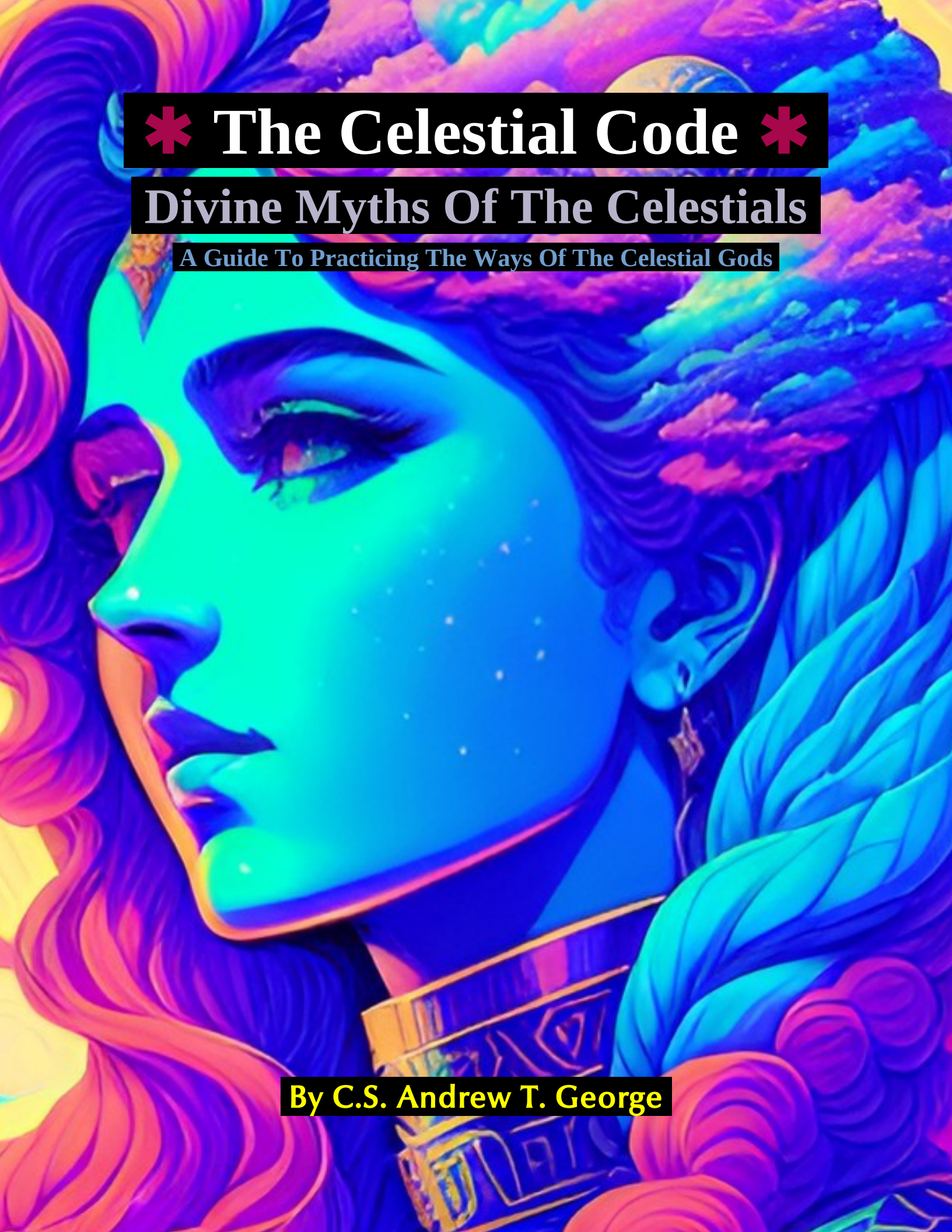

By C.S. Andrew T. George

Introduction to Celestism

Welcome to the world of Celestism, a religion that celebrates the divine nature of the universe and the gods who inhabit it. The stories and myths of this religion have been passed down for generations, each one providing insight into the nature of existence and the power of the divine.

This book is a collection of some of the most beloved myths and stories from the Celestian religion, each one a unique reflection of the divine beings who inhabit the universe. From the warrior god Valerius to the wise and all-knowing Omnus, each god represents a different aspect of the human experience and the natural world.

Through these stories, readers will gain a deeper understanding of the Celestian religion and the gods who are worshipped within it. But this book is more than just a collection of myths and stories. It is a testament to the power of storytelling and the importance of preserving cultural traditions and beliefs.

The author's intent in sharing these tales is to provide a window into a religion that has been both revered and misunderstood throughout history. By exploring the stories and beliefs of Celestism, readers can gain a better understanding of the ways in which religion and myth shape our understanding of the world around us.

But the value of these tales extends far beyond the realm of religion. The themes and lessons found within these stories are universal and can be applied to modern life. From the importance of bravery and valor in the face of adversity, as demonstrated by the god Valerius, to the wisdom and knowledge embodied by Omnus, there are countless lessons to be learned from the gods of Celestism.

For example, the story of Protectus and the dragon teaches us the importance of standing up against injustice and protecting those who are vulnerable. The tale of Amorus and Melody shows us the power of love and the lengths we

will go to for the ones we care about.

Through these stories, we are reminded of the values that are at the core of the human experience: love, courage, wisdom, and justice. And in a world where these values can sometimes feel scarce, it is all the more important to hold onto them and celebrate them in the myths and stories we pass down to future generations.

So come, journey with us into the world of Celestism, and explore the power of myth and storytelling in shaping our understanding of the world around us.

The Celestial Code

The Celestial Code is a set of guiding principles for those who practice Celestism. These principles aim to help individuals lead a fulfilling and meaningful life, and to contribute to the betterment of the world around them.

- **Honor the Celestial Sphere**: Recognize the beauty and wonder of the universe, and the interconnectedness of all things within it.
- **Seek Wisdom**: Continually pursue knowledge and understanding, and strive to gain wisdom throughout your life.
- **Practice Compassion**: Cultivate empathy and kindness towards all living beings, and strive to alleviate suffering wherever possible.
- **Foster Harmony**: Work towards creating harmony and balance in all aspects of your life, and strive to promote peace and cooperation in your relationships with others.
- **Live with Purpose**: Embrace your unique path and purpose in life, and strive to fulfill your potential and contribute to the greater good.
- **Respect Diversity**: Celebrate the diversity of humanity and the natural world, and reject all forms of discrimination or prejudice.
- **Act with Integrity**: Maintain honesty, authenticity, and moral uprightness in all your actions and interactions.
- **Embrace Change**: Embrace change as a natural part of life and a catalyst for growth and progress, and strive to adapt to new circumstances with grace and resilience.
- **Cultivate Gratitude**: Express gratitude for the blessings in your life, and seek to live with a sense of awe and wonder at the universe around you.
- **Honor the Celestial Cycle**: Recognize the cyclical nature of life and the universe, and strive to live in harmony with the rhythms of the natural world.

Celestial Unity of Spirit, Mind, & Consciousness

In Celestism, the role of consciousness, mind, and soul is of utmost importance, as they are viewed as the essence of a being's existence. The fundamental tenet of Celestism is the belief that everything in the universe is interconnected and that there is a universal consciousness that permeates all things.

This universal consciousness is known as the Celestial Mind, which is said to exist beyond time and space and is the source of all creation. The Celestial Mind is non-dualistic, which means that it is beyond the concepts of duality such as good and evil, light and dark, and life and death.

According to Celestism, the human mind and soul are part of the Celestial Mind, and they are connected to the divine through the practice of meditation, contemplation, and other spiritual practices. The human mind and soul are viewed as a microcosm of the Celestial Mind, and by understanding and exploring the workings of our own consciousness, we can connect with the divine and attain a deeper understanding of the universe.

Although the language used in Celestism may appear to be dualistic, with concepts such as light and dark, good and evil, and life and death, these are understood to be mere expressions of the Celestial Mind rather than separate entities. The dualistic language is used as a way to express the non-dualistic nature of the Celestial Mind in a way that can be understood by human beings.

Celestism views consciousness, mind, and soul as essential elements of existence that are part of the universal consciousness known as the Celestial Mind. This non-dualistic concept is expressed through the use of dualistic language and concepts, and the practice of spiritual techniques allows individuals to connect with the divine and attain a deeper understanding of the universe.

In Celestism, the concept of a single "main" god is not as important as the overall belief in a higher power or force that exists in the universe. Celestism emphasizes the importance of connecting with this universal force through meditation, self-reflection, and living in harmony with nature and others. The various gods and goddesses in Celestism are seen as manifestations or aspects of this higher power rather than separate entities with their own distinct personalities and motivations.

Death & Rebirth

Celestians believe in the wondrous and mysterious cycle of rebirth and the transmigration of the soul. Through each new incarnation, the soul has the opportunity to engage with the oneness of reality and to deepen its understanding of the universe. The soul may journey through the heavens and hells of existence, experiencing the full spectrum of human emotions and existence.

Rather than fearing the endless cycle of rebirth, Celestians view it as a beautiful and divine opportunity for growth and learning. Each new lifetime offers new chances to learn, to love, and to explore the mysteries of the universe. It is through this perpetual journey that one can come to understand the true nature of existence and find ultimate peace and enlightenment.

Being born again and again is not a punishment, but a sacred and mystical gift. It is a chance to explore the vastness of the cosmos and to uncover the secrets of the divine. As such, Celestians approach each new life with reverence and humility, grateful for the opportunity to continue their spiritual journey and to deepen their connection to the universe.

Long ago, in the early days of the universe, there were three gods who oversaw the cycle of rebirth: Humus, Destructus, and Protectus. They worked in unison to ensure that the cycle continued without interruption, each with their own distinct role.

Humus was the god of Humanity, of our births and new beginnings. He was responsible for guiding the souls of the departed to their next destination, whether it be a new life or a realm of rest. Humus watched over the souls with a gentle hand, ensuring that each one was treated with care and compassion.

Destructus, on the other hand, was the god of death and destruction. He was the force that brought about the end of a life, and the beginning of a new cycle of rebirth. Although his role may seem harsh, Destructus was not a

cruel or malicious god. He understood the necessity of his work, and performed it with a solemn respect for the natural order of the universe.

Finally, there was Protectus, the god of guardianship and protection. He watched over the souls as they journeyed through the heavens and hells of existence, shielding them from harm and guiding them to their ultimate destination. Protectus was the guardian of the souls, ensuring that they were safe and secure at all times.

Together, these three gods worked to maintain the cycle of rebirth, ensuring that each soul had the opportunity to experience the wonders of the universe in all its forms. They understood the importance of the cycle, and knew that each life was a chance for the soul to grow and learn, to deepen their connection to the universe and to ultimately find peace and enlightenment.

And so, the cycle continued, as it always had and always would. The souls of the departed moved on to their next destination, guided by the watchful eyes of Humus, Destructus, and Protectus. And the universe continued to unfold, filled with the endless possibilities of rebirth and renewal.

The Celestial Realms

In Celestism, the heavens are the realm of the gods, a place of immense beauty, serenity, and power. It is believed that the heavens exist beyond the physical world, yet are intimately connected to it, influencing the events and lives of mortals.

The Celestial realm is divided into three main domains, each ruled by a different deity. The first domain is the Upper Heavens, where the God of Creation, Kreadus, reigns supreme. This domain is said to be the most beautiful and awe-inspiring of all, with a sprawling landscape of crystal palaces, shimmering lakes, and lush gardens. The Upper Heavens are also the home of the gods of wisdom, Omnus, and love, Amorus, who are known to impart their knowledge and guidance to mortals seeking their aid.

The second domain is the Middle Heavens, ruled by Protectus, the God of Protection. This domain is believed to be the most secure of all, a bastion of safety and security that safeguards the other two realms. The Middle Heavens are also the home of the gods of the earth, Terdus, and the sea, Marvus, who are said to have great influence over the physical world.

The third and final domain is the Lower Heavens, the realm of Destrus, the God of Destruction. This domain is considered to be the most dangerous and chaotic of all, a place of constant turmoil and conflict. However, it is also believed to be the birthplace of new beginnings, where the old is destroyed to make way for the new. The Lower Heavens are also home to the gods of fire, Fajrus, and the air, Aerdis, who are known to wield great power over the elements.

Throughout the Celestial realm, the gods reside in their grand palaces, surrounded by their loyal attendants and followers. The heavens are filled with the most beautiful and awe-inspiring creations, including the celestial animals, the shining stars, and the sparkling cosmic dust.

It is believed that those who have lived a virtuous life on earth may ascend to

the heavens after death, where they will be judged by Judgus, the God of Judgement, and welcomed into the Celestial realm to live among the gods. However, those who have led a wicked and sinful life will be condemned to an eternity in the Underworld, a place of eternal darkness and torment.

The Celestial realm, with its divine beauty and power, is a source of inspiration and wonder for many who follow the religion of Celestism. Its stories and myths continue to captivate and inspire people across the world, serving as a reminder of the eternal power and wisdom of the gods.

There are other heavenly orders in Celestism that are divided into three distinct realms, each governed by a different group of gods. The first realm, known as the Celestial Realm, is the highest realm and is home to the most powerful and revered gods, including Solgus, Selundus, Terdus, and Omnus. It is said that the Celestial Realm is so bright and radiant that mortal eyes cannot bear to look upon it.

The second realm, known as the Elemental Realm, is home to the elemental gods, including Fajrus, Glacius, Aerdis, and Tempestus. It is said that the Elemental Realm is a place of constant turmoil and conflict, where the elements clash and battle for supremacy.

The third and final realm is the Material Realm, where mortals and animals live. It is governed by Humus, the God of Humans, and Bestus, the God of Beasts. According to Celestian belief, the Material Realm is a place of learning and growth, where souls can develop and evolve through various life experiences.

The cosmology of Celestism is deeply intertwined with the belief that everything in the universe is connected and interdependent. The gods and elements are believed to be part of a vast cosmic web, each one influencing and affected by the others. This interconnectedness is seen as the underlying principle of the universe, and it is through understanding and respecting these connections that mortals can find meaning and purpose in their lives.
The elements themselves are seen as the building blocks of the universe, and each one is associated with a specific aspect of creation. Fire represents

energy and transformation, water represents emotion and intuition, air represents intellect and communication, and earth represents stability and grounding.

In Celestian mythology, the universe is not a static, unchanging entity but is constantly evolving and transforming. The gods and elements are seen as active participants in this ongoing process of creation and destruction, working together to bring about the cycles of life and death that are at the heart of the Celestian worldview.

Following The Celestial Path

In Celestism, becoming a follower of the religion is a personal choice that one can make at any point in their life. The path to becoming a Celestist is not a prescribed one, but rather a journey of personal discovery and exploration.

To begin practicing Celestism, one must first gain an understanding of the basic tenets and teachings of the religion. This can be achieved through reading texts, attending ceremonies and rituals, and seeking guidance from more experienced practitioners.

One can also develop a personal relationship with the gods of Celestism by performing daily rituals and offerings, meditating, and practicing mindfulness. Through these practices, one can cultivate a sense of spiritual awareness and connection to the divine.

The roles of the common classes in Celestism vary depending on the individual's interests and abilities. Some may choose to become priests, dedicating their lives to the service of the gods and the community. Others may choose to become warriors, using their physical prowess to protect the people and uphold the values of Celestism. Still, others may choose to become artists, musicians, or poets, using their creativity to honor the gods and inspire others.

Ultimately, the path to becoming a Celestist is a personal one, and each individual must find their own way. However, with dedication and commitment, anyone can become a practitioner of Celestism and begin to experience the transformative power of this ancient religion.

In Celestism, there are various roles and classes that individuals can hold. These roles and classes are essential to maintaining the balance and order in both the physical and spiritual worlds.

One of the most common classes in Celestism is the worker class. Workers

are those who engage in manual labor and contribute to the production and maintenance of goods and services. They are seen as an essential part of society and are often respected for their hard work and dedication.

Warriors are another important class in Celestism. They are responsible for protecting the kingdom and its inhabitants from external threats. Warriors are trained in various combat techniques and are often held in high regard for their bravery and skill in battle.

Priests hold a vital role in Celestism, as they are responsible for the spiritual well-being of the community. They lead prayers, perform rituals, and offer guidance and advice to individuals seeking enlightenment. They are seen as the mediators between the physical and spiritual worlds and are highly respected for their knowledge and wisdom.

Other common classes in Celestism include scholars, artisans, merchants, and healers. Each of these classes plays a vital role in maintaining the balance and order in society. Scholars seek knowledge and understanding, artisans create beautiful works of art, merchants provide goods and services, and healers care for the physical and spiritual well-being of the community.

Overall, in Celestism, each class is seen as equally important and essential to the functioning of society. There is a great emphasis on unity and cooperation, and each individual is encouraged to contribute to the betterment of the community.

* The Celestials *

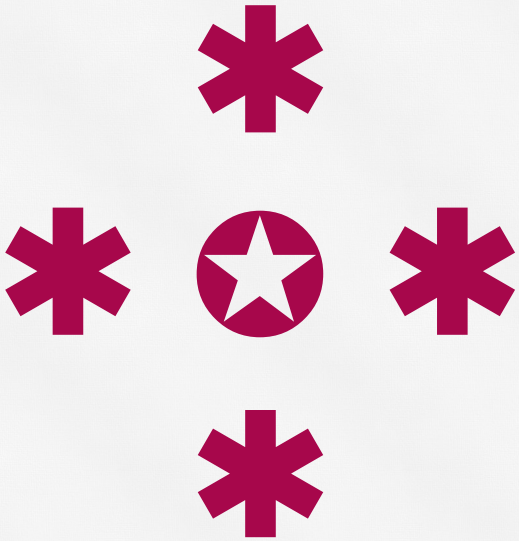

Kreadus

In the beginning, when the universe was nothingness, Kreadus emerged from the void, with the sole purpose of bringing creation into being. He is the god of creation, the divine architect who shaped the universe into its present form.

Kreadus is a being of immense power and wisdom, and his very presence commands awe and reverence from all those who encounter him. He is often depicted as a tall and majestic figure, with flowing robes and a serene expression on his face. His eyes are said to hold the secrets of the universe, and his voice can make the heavens tremble.

Kreadus is the ultimate creator, and everything that exists in the universe owes its existence to him. From the tiniest speck of dust to the mightiest galaxy, all things were brought forth from Kreadus' divine imagination. He is said to have created the elements of the universe with a single thought, and to have shaped them with his hands.

But Kreadus is not merely a creator - he is also a sustainer. He watches over the universe, ensuring that everything remains in balance and harmony. He is the force that drives the cycles of birth, growth, decay, and renewal, and his divine will governs the movement of the stars and the rhythms of the seasons.

Many mortals pray to Kreadus, seeking his blessing and guidance in their own creative endeavors. Artists, writers, and musicians often invoke his name when they seek inspiration, and craftsmen and builders look to him for guidance in their work. Kreadus is a symbol of the creative power that resides in all beings, and his influence can be felt in every act of creation, no matter how small or humble.

Despite his transcendental nature, Kreadus was aware of the need for knowledge and understanding within the universe. He saw the potential for great good, but also the possibility of great chaos and destruction without guidance.

To remedy this, Kreadus decided to share his divine knowledge with a mortal being, one who could act as a bridge between the gods and the people. He chose a wise and just mortal named Astor to receive his teachings.

Astor was overwhelmed by the vast knowledge imparted to him by Kreadus. He struggled to comprehend the divine nature of the information he had been given, but with time and study, he gradually began to understand.

As he gained greater understanding, Astor realized the importance of sharing this knowledge with others. He travelled throughout the land, sharing Kreadus' teachings with wise sages and leaders, who in turn shared it with the people.

The knowledge of the gods spread far and wide, and people began to understand their place in the universe. They learned about the different gods, their roles and responsibilities, and how to live in harmony with the natural order of things.

And so, Kreadus' divine knowledge was passed down through the ages, becoming the foundation of the pantheon's beliefs and practices. Even now, Kreadus' teachings continue to guide and inspire those who seek knowledge and understanding of the universe.

In the beginning, when the universe was naught,
From the void emerged Kreadus, with wisdom and thought.
The god of creation, with power untold,
Shaped the universe into the form we behold.

Majestic and tall, with robes flowing free,
Kreadus' very presence commands awe and decree.
His eyes hold the secrets of the cosmos untold,
And his voice can make the heavens tremble and unfold.

From dust and debris to the mightiest star,
All things owe their existence to Kreadus by far.
With a thought, he created the elements of the cosmos,
And with his hands, he shaped the universe's ethos.

Kreadus is more than a mere creator, however,
He sustains the universe and keeps it in order.
The force that drives the cycles of birth and decay,
His divine will governs the movement of the Milky Way.

Mortals pray to Kreadus for guidance and grace,
Seeking his blessing and inspiration in every creative space.
He's the symbol of the power of creation in all beings,
And his influence is felt in every artistic gleaning.

But Kreadus saw the need for knowledge and guidance,
To prevent the chaos and destruction in defiance.
And so he chose Astor, a wise mortal man,
To be the bearer of his divine teachings to the land.

Astor struggled to understand the divine information he'd been given,
But with time and study, he gradually began to envision.
He realized the importance of sharing the divine knowledge,
And travelled throughout the land to spread Kreadus' message.

From wise sages to leaders, he shared Kreadus' teachings with glee,
And thus, the knowledge of the gods was passed down through history.

It became the foundation of the pantheon's beliefs and ways,
Guiding and inspiring those who seek knowledge all their days.

So let us give thanks to Kreadus, the god of creation divine,
For his wisdom and power that continue to shine.
May his teachings guide us in all our creative ways,
And help us live in harmony with the natural order of all our days.

Solgus

Solgus, the God of the Sun, is known to the people as the bringer of light, warmth, and life. He is the great celestial ruler of the heavens, the bringer of new beginnings and hope. He is the son of Kreadus, the God of Creation, and Venkus, the God of Victory.

Solgus is depicted as a strong, radiant figure, with a golden mane and eyes that blaze like the sun itself. His skin is bronzed and flawless, and his features are chiseled and regal. He wears a crown of sunflowers and a robe woven from golden threads that glisten like the sun.

According to legend, Solgus was born from the first rays of sunlight that pierced the darkness of the primordial world. His birth marked the beginning of the world as we know it, and his light brought warmth and life to the barren earth. He quickly rose to power among the other gods, becoming the most revered and powerful of them all.

As the God of the Sun, Solgus is responsible for many aspects of life on earth. He brings warmth and light to the world, ensuring that crops grow and thrive. His light is also a symbol of knowledge and wisdom, and he is often called upon by scholars and students alike to help guide them in their studies.

Solgus is a just and fair god, but he is also quick to anger when he feels that his power or authority is being challenged. He is said to ride his golden chariot across the sky each day, pulling the sun behind him, and his fiery temper is said to be the cause of the sun's scorching heat.

Despite his powerful and sometimes frightening presence, Solgus is also known for his kind and loving nature. He is a protector of the innocent, and he is often called upon to bring comfort and healing to those who are suffering.

Throughout the ages, Solgus has been worshiped by people from all walks of life, and his influence can be seen in cultures across the globe. He is a symbol

of hope, strength, and perseverance, and his light will continue to guide and inspire us for generations to come.

Beneath the golden sky, a deity reigns,
Whose warmth illuminates and sustains,
Solgus, God of the Sun, forever bright,
Filling our world with his glorious light.

Radiant beams pierce the morning air,
Chasing away the darkness with care,
Guiding us to a world of beauty and grace,
Where we feel his presence in every place.

With every dawn, he awakens the earth,
Bringing life to all creatures of every worth,
His gentle touch nurturing each seed,
Enabling growth to fulfill its needs.

Through his power, our days are long,
Filling each moment with his melodious song,
Invoking joy and happiness to all,
In our lives, his light will never fall.

Solgus, your light is a symbol of hope,
Leading us onward through the darkness we cope,
In your warmth, we find safety and peace,
As we walk through life with increased ease.

May your radiance guide us each day,
As we journey on life's winding way,
And may your love forever bless,
All who bask in your warmth and finesse.

Selundus

Selundus, God of the Moon, was born from the love between Terdus, God of the Earth, and Aerdis, Goddess of the Air. Selundus' birth was celebrated by all the gods, as his light illuminated the night sky and provided a peaceful balance to Solgus' radiance during the day.

As the god of the moon, Selundus was known for his ever-changing phases, which were said to reflect his mood and emotions. During his crescent phase, he was often described as mischievous and playful, while his full moon phase was associated with wisdom and tranquility.

Selundus was also a protector of travelers and wanderers, guiding them with his light in the dark of night. He was particularly revered by those who lived and worked at sea, as his light provided a beacon of hope and safety in the midst of stormy waters.

Despite his many virtues, Selundus was not invincible. He was often at odds with Mortus, God of Death, who sought to extinguish his light and bring darkness to the world. However, Selundus' strength and resilience never faltered, and he continued to shine his light even in the face of Mortus' darkness.

In some tales, Selundus was also associated with love and fertility. It was said that his light could inspire passion and desire in those who gazed upon it, and that he had the power to bless couples with fertility and healthy children.

Overall, Selundus was a benevolent and compassionate god, whose light brought joy and comfort to all who beheld it.

Long ago, the world was dark, and the night lasted forever. The people of the world were afraid, and they cried out to the gods for help. Selundus, the God of the Moon, heard their cries and decided to act.

Selundus traveled to the underworld, where he met with the goddess of the

night. He struck a deal with her: she would allow him to borrow her power, and in return, he would give her some of his own.

With the power of the night, Selundus was able to light up the world. He created the phases of the moon, so that the people would always know when to expect light and darkness. He also created the tides, causing the waters of the world to rise and fall with the power of his magic.

The people were grateful to Selundus, and they honored him with festivals and celebrations. They built temples to him, and they worshipped him as a powerful and wise deity.

But with great power comes great responsibility, and Selundus knew that he had to keep a careful watch over the tides. He appointed a group of sea creatures to be his guardians, watching over the waters and ensuring that they stayed within their bounds.

As the years passed, Selundus continued to watch over the world, keeping it safe and balanced. And the people continued to honor him, knowing that without him, their world would be lost in darkness once again.

Oh Selundus, God of the Moon,
Your silver light shines in the night,
Bringing peace and calm to all below,
Your power fills us with your might.

Your gentle glow, a soothing balm,
Guiding us through the darkness,
A beacon in the midst of gloom,
Your presence brings us comfort and solace.

Oh Selundus, we honor you,

As the ruler of the night,
Your tranquil radiance inspires,
Our hearts with wonder and delight.

May your light shine on forever,
In this world and in the next,
Oh Selundus, God of the Moon,
We offer you our utmost respect.

Terdus

Terdus, the God of the Earth, is a powerful and ancient deity who has existed since the beginning of time. He is responsible for the creation and maintenance of the earth, the rocks, the soil, and all living things that dwell upon it.

Terdus is often depicted as a muscular and rugged figure, with skin the color of rich, dark soil. He is said to wield a mighty hammer, with which he shapes and molds the land to his liking. The earth itself is his domain, and he is able to control it at will, causing earthquakes and other natural disasters when he is displeased.

In ancient times, humans worshipped Terdus as the god of fertility, believing that he was responsible for the growth of crops and the birth of new life. They offered sacrifices to him in hopes of receiving his blessings and protection. In return, Terdus would grant them fertile land, bountiful harvests, and a sense of stability and security.

As time passed and humans became more advanced, they began to lose their connection with the earth and with Terdus. They turned to other gods and goddesses for guidance and protection, forgetting the importance of the earth beneath their feet.

But Terdus remains a powerful force, and those who honor and respect him can still reap the benefits of his blessings. He is a reminder that, no matter how advanced we become, we are still connected to the earth and must take care to protect and preserve it for generations to come.

In the beginning, the world was a chaotic and unformed mass of elements, swirling and clashing without any order. But then Terdus, the God of the Earth, emerged from the depths of the primordial chaos.

Terdus was a powerful and mighty deity, with the strength to shape the very earth beneath his feet. With his hands, he shaped the mountains and valleys,

the rivers and seas, and the very land itself. He breathed life into the earth, causing plants to grow and animals to roam.

Terdus was not content to rule over just the earth, however. He saw the other gods and their domains and longed for more power. So, he waged a great war against the other gods, determined to become the most powerful of them all.

The other gods were fearful of Terdus and his strength, but they also knew that his power was necessary for the world to thrive. So, they struck a deal with Terdus: he would rule over the earth, but he must also respect the domains of the other gods.

Terdus begrudgingly agreed, but he still resented the other gods for their power. So, he became a stubborn and hard-headed deity, always seeking to expand his domain and gain more power. However, he also knew that the other gods were necessary for the balance of the world, and he grudgingly respected their power.

And so, Terdus became known as the God of the Earth, the foundation upon which all life and creation rested. He was both respected and feared by the other gods, but he also knew that his power was necessary for the world to thrive.

Amidst the vast expanse of land and sea,
Stands Terdus, the god of earth, mighty and free.
With power that shakes the very ground,
His influence and might forever resound.

Terdus, the bringer of life and growth,
Through him, the earth has flourished both
In mountains and valleys, forests and fields,
Abundant with life, which his power wields.

As the seasons turn and the earth awakens,
Terdus' hand guides the growth and progression
From the tiniest seed to the towering tree,
All bow to his greatness, no life too small to see.

With gratitude in our hearts, we honor Terdus' reign,
For without his blessings, the earth would be in pain.
We offer our thanks and our solemn prayers,
That his power and influence may always be there.

O Terdus, god of the earth, we sing your praises loud,
May your power and presence forever be endowed.
May we live in harmony with the earth you've created,
And cherish the blessings that you've lavishly bestowed.

Marvus

Marvus is the god of the sea, ruler of the deep and all that lies beneath. He is said to be a mighty and fearsome figure, whose power is matched only by the relentless force of the tides themselves.

According to legend, Marvus was born from the union of the earth and the sky, a product of the turbulent and elemental energies that exist at the boundaries of the world. From his very birth, he was imbued with a sense of purpose and a deep connection to the natural world, for he understood the ebb and flow of the tides, the rhythms of the waves, and the secrets of the ocean depths.

As a god, Marvus was revered and feared in equal measure by mortals and immortals alike. He was known to be a powerful and unpredictable figure, capable of summoning up great storms and whirlpools to capsize ships or drag sailors down to their doom.

Despite his fearsome reputation, however, Marvus was also a source of great bounty and abundance for those who knew how to honor and appease him. Fishermen and sailors would offer up prayers and sacrifices to the god in hopes of gaining his favor, and many tales were told of miraculous catches and smooth journeys across the sea that were attributed to Marvus's benevolent influence.

But perhaps Marvus's greatest legacy lay in his role as a protector of the ocean's creatures. From the tiniest plankton to the mightiest whales, all were under his watchful eye, and he would not tolerate any harm to come to them at the hands of mortals or other gods.

As the ages passed, Marvus remained a constant presence in the world, his realm stretching out far beyond the horizon, his power unmatched by any other force in the natural world. And though the sea could be a treacherous and unpredictable place, there was always comfort to be found in the knowledge that the god of the sea was watching over all who sailed upon its

waves.

Marvus, oh Marvus, God of the Sea
Mysterious, vast, and deep, your domain
Endless cosmic waters, your symphony
The tides and currents, your refrain

From your depths, life emerges
The vast unknown, your dominion
In your waves, secrets converge
The mystical and the divine, your union

Your power, unfathomable
Majestic, awe-inspiring, and grand
The universe, in your waters, so capable
Limitless, eternal, and unplanned

Marvus, oh Marvus, God of the Sea
Your presence, an enigma divine
We seek your guidance and protection, to be
In your cosmic waters, our souls align.

Aerdis

Aerdis is the exalted goddess of the Air, and her very presence is felt in every gust of wind that brushes against the skin. She is revered as the giver of life, the provider of breath, and the sustainer of all living beings. Her role in the pantheon is pivotal, as she is responsible for maintaining the balance of life on earth.

According to legend, Aerdis was born from the union of the gods of creation and destruction. Her breath infused the first living beings with life, and her divine energy has been an essential element in the natural order of things ever since. Aerdis is said to dwell in the highest reaches of the sky, from where she surveys the world below.

Her divine essence is imbued in every aspect of nature, and her power is most evident in the wind. The breeze that cools the skin on a hot day, the gust that carries the scent of flowers, and the howling gale that shakes the trees, all bear her signature. Aerdis is both gentle and powerful, and it is said that she can bring both the blessings of life and the fury of destruction.

Aerdis is worshipped by many, and her followers perform rituals and offer prayers to appease her and seek her blessings. She is associated with healing, life, and fertility, and many believe that invoking her name can bring prosperity and success. Her divine presence is felt in every breath of wind, and those who seek her protection know that she is always watching over them.

Long ago, when the world was young and life was new, the gods roamed the earth and the skies freely. Among them were Aerdis, the goddess of air, and Fajrus, the god of fire. They were inseparable, for where there is air, there must be fire.

Aerdis and Fajrus were tasked with creating life on earth. Aerdis breathed life into the first beings, while Fajrus provided them with warmth and light. They worked in perfect harmony, and soon the earth was teeming with life.

One day, however, Fajrus grew too ambitious. He wanted to create something greater than anything before. He decided to create a race of beings that could control fire, just as he did. He called them humans.

Aerdis warned Fajrus of the dangers of giving humans control over fire. She knew that fire, if left unchecked, could destroy everything in its path. But Fajrus was stubborn and refused to listen to her.

When the humans were born, they were filled with the power of fire. They used it to create, to build, and to thrive. But soon they began to misuse the power, burning down entire forests and scorching the earth.

Aerdis grew worried, and she knew that she had to act. She decided to create a new being, one that could control the air, the wind, and the storms. She called this being "Tempestus," and imbued it with the power to control the weather.

Tempestus was a fierce being, with the power to summon storms and winds that could extinguish even the mightiest of fires. Aerdis and Fajrus were pleased with their creation, and they believed that Tempestus would be able to bring balance to the world.

And so, Tempestus became the guardian of the earth, with Aerdis and Fajrus by its side. Together, they ensured that the power of fire would never again go unchecked, and that the world would be filled with a harmonious balance of fire, air, earth, and water.

Oh, Aerdis, the goddess of the air,
With grace, she moves through the atmosphere.
The winds are her breath, the clouds her hair,
Her presence, everywhere.

She soars on high, above the earth,

Her beauty, a sight of infinite worth.
Her flight brings hope, her touch gives birth,
To new life and new rebirth.

The winds are her messengers, swift and true,
Carrying her words to me and you.
Her breath is life, her essence, renewal,
She is the goddess of the air, so ethereal.

Her power is great, her majesty vast,
In her presence, the world stands aghast.
She moves with the rhythm of the sky,
Her magic, an endless supply.

Oh, Aerdis, we praise your name,
With each breath, we honor your fame.
May the winds forever carry your flame,
And your blessings, to all who claim.

Fajrus, oh great God of Fire,
Your flames dance and spark with divine desire.
You are the heat of the sun, the warmth of life,
The spark that ignites our passion and drive.
Your flames consume all that is old,
Purifying, renewing, making all things bold.
The light of knowledge is your gift,
Guiding us through darkness, our spirits you lift.

You are the power of transformation,
Burning away the dross, leaving pure creation.
Your energy gives us strength and will,
Our hearts and minds with your fire fill.

Oh Fajrus, we honor and revere,
Your fire, your light, forever we hold dear.
May your flames burn bright, and never tire,
God of Fire, divine spark, and fires of life.

Tempestus, God of Storms,
Born of the clash of thunder and lightning forms.
In ancient times, when the world was new,
He emerged from the chaos, fierce and true.

With his power, he rules the winds and waves,
The hurricanes and tempests that terrorize the caves.
His fury can shatter mountains and make them fall,
His voice can be heard in the echoes of the hall.

Tempestus is the force that cannot be tamed,
The might that can never be claimed.
He is the one who brings life-giving rain,
The lightning that illuminates the world again.

With his power, he cleanses the land and sky,
Bringing renewal to all that lies nearby.
He is the divine force of nature's might,

A reminder of the raw power in sight.

So let us honor Tempestus, the God of Storms,
And his power to transform and transform.
May we be awed by his might and beauty,
And embrace the storms as a reminder of life's duty.

Glacius

Glacius, the god of ice, is a figure of both beauty and power. He is known for his glittering blue eyes that sparkle like ice crystals and his long, flowing hair that shimmers in the light like freshly fallen snow. His skin is the palest of blues, or sometimes as white as the winter snow, and is so cold to the touch that it can freeze water instantly.

Glacius is a master of his element and has the power to control even the most savage of blizzards. He is a calm and patient god who understands the rhythms of the frozen world, and he is respected by all the other gods for his wisdom and strength.

In the summer months, Glacius retreats to his icy palace in the highest peaks of the mountains, where he spends his time crafting intricate ice sculptures and meditating on the mysteries of his element. But when winter comes, he emerges from his icy abode to dance across the frozen tundras and create intricate patterns in the snow.

Although he can be intimidating, Glacius has a kind heart and cares deeply for the creatures that dwell in his realm. He is often sought out by those who have lost their way in the cold and snow, and he guides them back to safety with a gentle touch of his frozen hand.

In the pantheon of gods, Glacius is revered as a symbol of the beauty and power of the winter season.

Long ago, during the age of the giants, Glacius, the god of ice, was one of the most powerful gods in the pantheon. His icy breath could freeze entire lands, and his skin was as hard as the toughest glacier.

One day, the giants grew arrogant and began to challenge the gods. They rampaged across the world, destroying cities and slaughtering humans. The gods, including Glacius, banded together to stop them.

In a fierce battle, Glacius fought against the giant king and his army. Though he was powerful, the giants were too many, and the battle raged on for days. Finally, Glacius unleashed all his power and froze the entire battlefield, trapping the giants in a block of ice.

But even in defeat, the giants remained dangerous. They cursed the gods, vowing that they would one day return and reclaim the world. Fearing the curse, the gods decided to hide the giants away, deep beneath the earth where they could never cause harm again.

And so, Glacius froze the giants in an icy prison and buried them deep underground. The gods then used their powers to erase all memory of the giants from the world, so that no one would remember their evil deeds or be tempted to release them from their icy prison.

And thus, the giants disappeared from the world, and Glacius was forever known as the god who helped the other gods banish the giants to prevent them from causing more destruction.

Arbus

Arbus is the goddess of trees and the forests that they inhabit. She is revered by all creatures that make their home among the trees, from the birds that nest in the branches to the wolves that roam beneath them.

Arbus is a gentle and nurturing goddess, always seeking to protect and care for her forest and its inhabitants. She is often depicted with a wreath of leaves around her head, and is said to smell of the rich earth and the sweet sap of the trees.

Arbus is closely connected to Bestus, the god of beasts, as the animals of the forest depend on the trees for shelter and food. She is also said to have a special bond with the dryads, the tree spirits that dwell within the trunks of the oldest and mightiest trees.

Arbus is often called upon by hunters and woodsmen for her guidance and protection as they navigate the forests. She is said to be a fierce protector of her domain, and will not hesitate to punish those who harm her trees or their inhabitants.

Arbus is a beloved goddess among the creatures of the forest, and is seen as a symbol of the life and vitality of the natural world. Her presence is felt in every rustle of leaves and every creaking of branches, and her influence can be seen in the majesty and beauty of the ancient forests that she calls home.

In the early days of the world, the forest was a vast and unexplored place, full of secrets and wonders. The trees were the guardians of the forest, and Arbus was their queen. She was a goddess of life and fertility, and her power was felt throughout the forest.

Bestus, the god of beasts, was her close ally and companion. He was the protector of all the animals in the forest, and they all looked up to him as their leader. Together with Arbus, they maintained the delicate balance of life in the forest.

One day, a group of magical creatures appeared in the forest. They were unlike anything the animals had ever seen, with strange powers and abilities. Bestus recognized them as the "Wilds," a group of mystical creatures that roamed the earth, spreading magic and wonder wherever they went.

The Wilds were in awe of Arbus, and they pledged their allegiance to her. They recognized her as the queen of the forest, and they knew that her power was greater than anything they had ever seen. Together with the animals and Bestus, they became Arbus's loyal followers, and they worked to protect and nurture the forest in her name.

As time went on, the Wilds and the animals grew closer to Arbus and Bestus. They learned from them, and they grew stronger in their own powers. The forest flourished under their care, and it became a place of great beauty and magic.

But there were dark forces at work in the world, forces that threatened the delicate balance of life in the forest. The evil god of destruction, Destrus, sought to destroy the forest and all that Arbus and Bestus had built.

Destrus unleashed his armies of darkness upon the world, and the Wilds and the animals fought bravely to defend the forest. Arbus and Bestus led the charge, and their power was felt throughout the forest. The battle raged for days, with both sides suffering heavy losses.

In the end, Arbus and Bestus emerged victorious, and the forest was saved. But the Wilds had been greatly diminished by the battle, and they knew that their time in the world was coming to an end.

In the aftermath of the battle, Arbus mourned the loss of her loyal followers. She knew that their magic was woven into the very fabric of the forest, and she could feel their absence keenly. But she also knew that their spirits lived on, and that they would always be a part of the forest that they had helped to protect.

And so, Arbus continued to rule over the forest, with Bestus and the animals by her side. She was a goddess of life and fertility, a protector of the trees and all the creatures that lived in the forest. And she was revered and worshipped by all who knew her name.

In the time before humans roamed the earth, the wilderness was ruled by Bestus, the god of beasts. He was feared by all creatures, from the tiniest mouse to the mightiest mammoth. Bestus was a god of raw power, and his strength and ferocity were unmatched.

One day, a group of hunters entered the forest, determined to slay the beasts and claim their hides as trophies. The creatures of the forest trembled with fear at the sight of the hunters, for they knew that Bestus would not tolerate such an affront.

The hunters were arrogant and foolish, and they did not fear the god of beasts. They roamed the forest, killing and maiming creatures left and right. Bestus watched from afar, his anger building with every passing moment.

Finally, he could take it no longer. Bestus appeared before the hunters, towering over them with his massive frame. His fur was bristling, and his eyes burned with fury.

The hunters were taken aback, but they still did not fear the god of beasts. They laughed and jeered, thinking they could take down even a god.

Bestus roared, a sound that shook the trees and made the earth tremble. The hunters cowered, realizing too late the folly of their arrogance.

With a flick of his paw, Bestus sent the hunters flying through the air. They landed with a thud, their bones shattered and their spirits broken. From that day on, the hunters never again dared to enter the forest.

The creatures of the forest looked on in awe at the power of Bestus. They knew that he was a god to be respected and revered, for his strength was unmatched. They vowed to protect the forest and all its creatures, and they

worshiped Bestus as the god of the beasts.

Arbus, the goddess of trees, watched from afar as Bestus punished the hunters. She saw the fear and awe that he inspired in the creatures of the forest, and she knew that his power was necessary to maintain the delicate balance of nature.

Together, Bestus and Arbus ensured that the forest remained a sanctuary for all creatures great and small. And though Bestus was feared by many, he was also revered as a god of unmatched power and strength.

In the heart of the forest, where the trees grow tall,
Arbus, the goddess of trees reigns over all,
Her branches reaching up to touch the sky,
Her roots deep within the earth, she does not die.

Next to her roams Bestus, god of the beasts,
His presence in the Wilds brings all creatures peace,
With his fiery eyes and thundering roar,
The Wilds follow his lead, a loyal corps.

The Wilds, there are thirteen, each with a task,
Assigned by Bestus, the god of the past,
Their names reflect the traits that they embody,
Each playing a role in the forest's harmony.

The first is Swiftfoot, with a speed unmatched,
Running through the woods, she's hard to catch,
She's followed by Stalwart, with a steadfast gaze,
Protecting the herd, through the dark and the haze.

Next comes Watchful, always alert and aware,
His eyes see all, nothing escapes his glare,
With him is Silent, quiet as the night,
Moving with stealth, she's always out of sight.

Then there's Fierce, who battles with might and main,
His roar can be heard, echoing through the plain,
Beside him is Gentle, with a soothing touch,
Calming those around her, she helps them feel much.

Huntress is next, with a bow and a spear,
Her aim is true, nothing can escape her fear,
With her is Mender, who tends to the hurt,
Bringing life back to the wounded, no matter how curt.

Guardian is steadfast, with a shield and a sword,
Protecting the pack, he's the one they look toward,
Beside him is Joyful, bringing laughter and mirth,
To the Wilds, she's a treasure, a source of true worth.

And lastly, there's Sage, wise and full of insight,
Sharing his knowledge, his words a guiding light,
And with him is Mystic, whose ways are unknown,
A true enigma, to her secrets she's prone.

Together they roam, through the forest they tread,
Led by Bestus, who's always ahead,

With Arbus, the goddess of trees, they live in peace,
In the Wilds they find solace, their troubles to release.

So if you're lost and wandering, through the woods so wild,
Remember the Wilds, and their god undefiled,
For they'll guide you through, with wisdom and might,
And with Arbus above you, you'll find your way right.

Bestus

Bestus, the God of Beasts, is a powerful and fearsome deity who is closely associated with the natural world and the animals that inhabit it. He is known to take on the form of many different creatures, including wolves, bears, and birds of prey, and is often depicted with a crown of antlers on his head.

As a protector of the animal kingdom, Bestus is revered by many cultures and is seen as a symbol of strength, courage, and ferocity. His influence can be felt in every corner of the earth, from the great plains where herds of buffalo roam, to the deep jungles where tigers and panthers hunt.

Bestus is a compassionate god, but also a fierce one, and he is known to unleash his wrath on those who would harm or exploit the creatures of the earth. He is often called upon by hunters and trappers for success in their pursuits, but he is also known to aid those who seek to live in harmony with the natural world.

His connection with the forest and its creatures is so strong that many believe that he is able to communicate with animals, and that they are able to understand him in turn. It is said that he can even command entire packs of wolves or prides of lions to do his bidding.

In addition to his role as a protector of the animal kingdom, Bestus is also seen as a patron of hunters, warriors, and all those who live off the land. His power is invoked in ceremonies and rituals to grant strength, endurance, and skill in the hunt.

Despite his fearsome reputation, Bestus is also known for his kindness and compassion, especially toward those who show respect for the natural world and its creatures. He is a god who values balance and harmony above all else, and his teachings reflect this deep understanding of the delicate balance between predator and prey, life and death, and the ebb and flow of the natural world.

In the time before humans roamed the earth, the wilderness was ruled by Bestus, the god of beasts. He was feared by all creatures, from the tiniest mouse to the mightiest mammoth. Bestus was a god of raw power, and his strength and ferocity were unmatched.

One day, a group of hunters entered the forest, determined to slay the beasts and claim their hides as trophies. The creatures of the forest trembled with fear at the sight of the hunters, for they knew that Bestus would not tolerate such an affront.

The hunters were arrogant and foolish, and they did not fear the god of beasts. They roamed the forest, killing and maiming creatures left and right. Bestus watched from afar, his anger building with every passing moment.

Finally, he could take it no longer. Bestus appeared before the hunters, towering over them with his massive frame. His fur was bristling, and his eyes burned with fury.

The hunters were taken aback, but they still did not fear the god of beasts. They laughed and jeered, thinking they could take down even a god.

Bestus roared, a sound that shook the trees and made the earth tremble. The hunters cowered, realizing too late the folly of their arrogance.

With a flick of his paw, Bestus sent the hunters flying through the air. They landed with a thud, their bones shattered and their spirits broken. From that day on, the hunters never again dared to enter the forest.

The creatures of the forest looked on in awe at the power of Bestus. They knew that he was a god to be respected and revered, for his strength was unmatched. They vowed to protect the forest and all its creatures, and they worshiped Bestus as the god of the beasts.

Arbus, the goddess of trees, watched from afar as Bestus punished the hunters. She saw the fear and awe that he inspired in the creatures of the

forest, and she knew that his power was necessary to maintain the delicate balance of nature.

Together, Bestus and Arbus ensured that the forest remained a sanctuary for all creatures great and small. And though Bestus was feared by many, he was also revered as a god of unmatched power and strength.

Humus

Humus was a great hero of antiquity, a mortal man who rose to greatness through his heroic deeds. He was born in a small village on the outskirts of a great kingdom, but he was destined for greatness. As a young man, Humus was known for his strength and courage, and he spent his early years fighting for his people and protecting them from danger.

One day, a great evil came to the kingdom in the form of Viperthra, a monstrous serpent demon. Viperthra had the power to control the minds of men and bend them to his will, and he began to wreak havoc on the kingdom, destroying everything in his path. The people of the kingdom were powerless against his wrath, and it seemed that all was lost.

But Humus was not afraid. He knew that he was the only one who could stop Viperthra and save the kingdom. He gathered a band of warriors, and together they set out to face the demon. The battle was long and grueling, and many of Humus's companions fell in the fight. But he did not give up. With all his might, he fought against Viperthra, using his wits and his strength to overcome the demon's power.

Finally, after what seemed like an eternity, Humus emerged victorious. Viperthra was defeated, and the kingdom was saved. The people rejoiced and hailed Humus as a hero. But he was not content to simply bask in his glory. He knew that he had been given a great gift, and that he had a duty to use it to help others.

And so, Humus continued to fight for the people, using his strength and his courage to protect them from harm. As he grew older, he began to feel the pull of the gods, and he knew that his time as a mortal man was coming to an end. But he was not afraid. He knew that he had lived a life of greatness, and that he would be remembered for his heroic deeds for all time.

And so it was that Humus was granted a place among the gods, his name forever remembered as a symbol of strength, courage, and heroism.

Humus, as the God of Humans, is intimately connected with the inner workings of the human mind and the physical senses that we experience in our daily lives. His heroism and bravery in battle against Viperthra have given him a deep understanding of the power of the human mind and its connection to the physical world.

It is said that Humus was gifted with an extraordinary sense of perception, which allowed him to perceive the subtle nuances of the world around him. His ability to detect the slightest changes in his environment, both physical and spiritual, helped him to navigate the dangers of battle and emerge victorious against his foes.

As the patron god of memory, Humus is also responsible for the preservation and retrieval of memories. He watches over the memories of humans, ensuring that they are kept safe and accessible, and that they are not lost to the ravages of time. It is said that those who seek his favor can call upon him to help them remember things that they have forgotten or to protect cherished memories from being lost.

Finally, as the god of consciousness, Humus is responsible for the spark of life that exists within all living beings, especially humans. It is he who gives humans their awareness of the world around them, and their ability to think and reason. His influence can be felt in every thought, every sensation, and every experience that humans have. It is through his power that we are able to perceive the world, to interact with it, and to make sense of it.

In short, Humus is the embodiment of the human experience, the god who watches over our minds and our senses, and the guardian of our memories and our consciousness.

Long ago, there was a great and powerful king named Varenus who ruled over a vast kingdom. But Varenus was not content with his rule, and he sought to conquer all of the lands around him. He assembled a mighty army and marched forth to claim his dominance.

As Varenus marched, he encountered a small village that he thought would be easy to conquer. But the people of the village refused to give up without a fight. They called upon Humus, the god of humans, for help.

Humus was moved by the plight of the people and descended to the earth to help them. He arrived in the village just as Varenus and his army were about to attack. Humus confronted Varenus, and the two engaged in a mighty battle.

Varenus was a skilled fighter, but Humus was stronger and quicker. They clashed swords and traded blows, but in the end, Humus emerged victorious. Varenus was captured and brought before Humus for judgment.

Humus saw the fear and hatred in Varenus' eyes and realized that he needed to teach the king a lesson. He stripped Varenus of his power and memory, leaving him a simple farmer. Humus hoped that Varenus would learn humility and compassion by living among the people he had once sought to conquer.

And so, Humus returned to his heavenly realm, knowing that he had protected the people and shown Varenus the error of his ways. He reminded humans that the mind and senses are powerful tools, but they must be wielded with care and compassion.

Spiritus

Spiritus is the goddess of spirits, the ethereal essence that permeates all things. She is the antithesis of Humus, representing the intangible world that lies beyond the physical realm. Unlike Humus, who represents the physical world and all that is tangible, Spiritus is a being of pure energy and consciousness.

Spiritus is often depicted as a shimmering light or mist, and she can take on any form she desires. She is associated with the concept of the soul, and it is said that she guides the spirits of the dead to the afterlife. She is also the patron goddess of healers and mediums, who call upon her to aid them in their work.

Spiritus is a benevolent being, who cares deeply for all living things. She is said to have a calming presence, and those who call upon her feel a sense of peace and tranquility. She is also associated with the element of air, as she moves through the world like a gentle breeze.

Despite her ethereal nature, Spiritus is a powerful deity. She is able to manipulate the energies of the world around her, and is said to have the power to grant wishes to those who ask for her help. However, she is also a humble goddess, and is content to simply be a guiding force in the lives of those who seek her out.

Above all else, Spiritus represents the interconnectedness of all things. She reminds us that even though we may be physical beings, we are also made up of energy and consciousness, and that there is a greater force at work in the universe that connects us all.

In the beginning, the world was dark and lifeless. The winds howled, and the earth lay barren. The other gods were busy creating their realms and bringing forth life, but Spiritus had a different mission. She was tasked with bringing forth the spirits that would inhabit the living beings created by her siblings.

Spiritus worked tirelessly, weaving the spirits from the strands of the universe itself. Each spirit was unique and imbued with a spark of her own divine essence. As she worked, she sang a song of creation, a melody that resonated through the cosmos and gave life to the spirits.

The other gods watched her work in wonder, for they had never seen such beauty and grace. They marveled at the way she moved, dancing with the spirits as she breathed life into them.

But Spiritus knew that her task was not yet complete. She had to give the spirits a home, a place where they could reside and grow. So she went to the other gods and asked for their help.

Humus offered to create the physical bodies that would house the spirits, while Arbus promised to create the forests and jungles where the spirits could roam. Fajrus offered the power of the sun to nourish the spirits, while Aerdis gave them the gift of flight, so they could soar high in the sky.

And so, with the help of her siblings, Spiritus created the spirits that would inhabit the living beings of the world. She watched as they swirled and danced around her, each one a unique expression of her own divine essence.

From that day forward, the spirits would play an integral role in the lives of all living beings. They would guide them, inspire them, and sometimes even haunt them. But they would always be there, a constant reminder of the divine essence that permeates all of creation. And Spiritus would always be there too, watching over them with her gentle, benevolent gaze.

Mirus

Mirus is the god of miracles, whose very existence defies the laws of nature. He is the embodiment of the impossible and the miraculous, and his power is unmatched by any other deity. He is the patron of the hopeless and the desperate, and his miracles bring hope and salvation to those who are lost.

Mirus is depicted as a tall, radiant figure with golden hair and eyes that shine like stars. He wears a flowing robe adorned with symbols of his power, and he carries a staff that glows with an otherworldly light. His voice is like music, and his mere presence can inspire awe and wonder.

Mirus' power is derived from the belief and faith of mortals. When a person has lost all hope and is on the brink of despair, their faith in Mirus can bring about a miraculous change. He can perform the impossible, healing the sick, turning back time, and even resurrecting the dead. His power is not limited to the physical realm, as he can also perform spiritual miracles, such as granting forgiveness and enlightenment.

Mirus is a benevolent deity, but his power is also feared by some. Some believe that his miracles come at a cost, and that those who call upon him may be required to offer a sacrifice in return for his aid. However, there is no evidence to support these claims, and most view Mirus as a merciful and compassionate god.

Despite his incredible power, Mirus is not a deity who seeks glory or worship. He prefers to work in secret, performing his miracles behind the scenes and leaving no trace of his intervention. Nevertheless, his influence can be felt throughout the world, and many attribute unexplainable events to his intervention.

In the pantheon of gods, Mirus holds a unique place, as his power defies explanation and his very existence challenges the laws of nature. Nevertheless, he is revered by all, and his miracles bring hope and comfort to those who need it most.

In the beginning, there was chaos and darkness, and the world was a place of uncertainty and fear. The people who lived in this world prayed to the gods for miracles to help them overcome their struggles.

One of the gods who heard their prayers was Mirus, the god of miracles. Mirus was known for his ability to perform great wonders and change the course of fate with a single thought.

One day, Mirus descended from the heavens and appeared before a group of farmers who were suffering from a terrible drought. The farmers had been praying for rain for weeks, but the sky remained dry and the sun beat down relentlessly.

Mirus listened to their pleas and decided to help. He lifted his arms to the sky, and with a great burst of energy, he summoned a storm cloud. Thunder rumbled, and lightning flashed as rain poured down from the sky.

The farmers looked on in amazement as their parched fields were transformed into a sea of green. They fell to their knees in gratitude and praised the name of Mirus, the god of miracles.

From that day on, Mirus became known as the patron of the desperate and the hopeless. People from all over the world would call upon him in their hour of need, and he would always answer their prayers with a miraculous intervention.

But with great power comes great responsibility, and Mirus knew that he had to use his powers wisely. He made a solemn promise to himself that he would never interfere with the natural order of the world, and that he would only use his miracles to help those who truly deserved it.

And so, to this day, the people of the world continue to pray to Mirus, the god of miracles, in the hope that he will grace them with his divine intervention and change their lives forever.

From the myth of Mirus, we can learn that miracles can happen when we have faith, determination, and courage. Mirus believed in his abilities and had faith in the gods, which allowed him to accomplish the seemingly impossible task of bringing back the dead. He was also willing to take risks and push himself beyond his limits to achieve his goal.

In our own lives, we can learn to believe in ourselves and our abilities, even in the face of seemingly insurmountable obstacles. By having faith and pushing ourselves beyond our limits, we can achieve great things and even perform what may seem like miracles to ourselves and others. Mirus also teaches us the value of selflessness and using our gifts to help others, as he did with the farmer's daughter.

In the ancient times, there lived a wise and humble farmer named Orestes, who had been tending to his land for many years. Orestes was known throughout the land for his kind heart and his deep connection to the natural world, which he believed was a manifestation of the divine.

One day, as Orestes was walking through his fields, he came across a beautiful young woman named Aria, who was weeping in the midst of his crops. Orestes approached her and asked her what was wrong. Aria explained that she was the daughter of a wealthy merchant, and that her father had arranged a marriage for her with a cruel and abusive man.

Orestes was moved by Aria's plight, and offered to help her escape her fate. Aria was grateful for his kindness, and agreed to accompany him back to his farm. Over the following days and weeks, Orestes and Aria grew close, and she came to love the simple and honest life of a farmer.

However, one day, Aria suddenly fell ill. She became weaker and weaker, and Orestes feared that she was close to death. Desperate to save her, he prayed to the gods for help.

In response to his prayers, the god of miracles, Mirus, appeared to him in a vision. Mirus instructed Orestes to gather a number of rare herbs and plants from across the land, which he could use to create a powerful healing potion.

Orestes set out on a perilous journey across mountains and deserts, encountering all manner of dangers and obstacles along the way. Finally, after many long months, he returned to his farm with the herbs in hand.

With the help of the knowledge he had gained from the vision of Mirus, Orestes brewed a powerful potion that cured Aria of her illness. She was filled with gratitude for his kindness, and the two of them were soon married.

Years passed, and Orestes and Aria's love grew stronger with each passing day. They had many children, and their farm became a thriving community, filled with the laughter and joy of family and friends.

Eventually, Orestes grew old and passed away, and Aria was left alone to tend to the farm. However, she was comforted by the knowledge that her beloved Orestes had lived a long and fulfilling life, and that he had been blessed by the god of miracles himself.

From the story of Mirus, we can learn the importance of faith and perseverance in the face of adversity. Even when all seems lost, we must continue to believe in the power of the divine to guide us towards a better future. And, we must also be willing to take risks and make sacrifices in order to help those in need, even when it means venturing out into the unknown.

Mortus

Mortus, the God of Death, is a complex and enigmatic figure in the pantheon of gods. He is both feared and revered, as he holds the power to bring about the end of life for all mortals.

Mortus is a beautiful and tragic figure, with features that are both alluring and terrifying. He takes on many different forms at the time of death, appearing to each person in a way that is unique to them. Sometimes he is a dark and foreboding figure, shrouded in shadow and looming ominously over the dying person. Other times he appears as a comforting and gentle presence, ushering the soul to the afterlife with a sense of peace and serenity.

Despite his association with death, Mortus is not a cruel or malevolent deity. He sees himself as a necessary aspect of the natural order, and his role is to help souls transition from one life to the next. In this way, he is often depicted as a guide or ferryman, carrying souls across the river that separates life from death.

Mortus also has a sense of duty and responsibility to the other gods, who rely on him to keep balance in the universe. He is often consulted by the other gods in matters related to life and death, as he is intimately familiar with the workings of the mortal world. In this way, he is a valuable member of the pantheon, respected and honored by all.

However, Mortus is not without his own troubles and sorrows. His role as the God of Death means that he must bear witness to the suffering and pain of mortals as they pass from this world. He has seen the effects of war, disease, and famine on countless souls, and the weight of these experiences has taken a toll on him.

Despite his personal struggles, Mortus remains a pillar of the divine community, providing guidance and support to both mortals and immortals alike. His role as the God of Death may be a fearsome one, but he carries out his duties with grace, compassion, and a deep sense of responsibility.

Long ago, when the world was still young, there lived a goddess named Spiritus who was tasked with guiding the spirits of the dead to the afterlife. Mortus, the god of death, was her brother and partner in this duty. Mortus was a beautiful and tragic figure, with the power to take on various forms at the moment of death.

One day, a powerful warrior named Valerius was mortally wounded in battle. Mortus appeared before him, offering him a choice. He could either pass on to the afterlife, or he could become one of Mortus's servants, bound to his will for eternity.

Valerius was a proud and stubborn man, and he refused to let death defeat him. He chose to serve Mortus and became one of his most loyal followers. Mortus was pleased with Valerius's choice and granted him great power over the spirits of the dead.

Over time, Mortus and Valerius became close, and Mortus saw in Valerius a kindred spirit. Mortus's beauty and tragic nature had always made him something of an outcast among the other gods, but Valerius saw the beauty in him and accepted him for who he was.

As Mortus and Valerius continued their work, they encountered many other gods and spirits. Some, like the goddess Arbus, saw Mortus as a necessary evil, but others, like the god Fajrus, despised him and his work. Mortus always remained true to his duty, however, and continued to guide the souls of the dead to their final resting place.

In the end, Mortus knew that his time would come, and that he would one day have to face the same fate as the mortals he guided. But for now, he continued his work with dedication and honor, always striving to bring peace and closure to those who had passed on. And though he was feared and reviled by many, Mortus remained a vital and necessary part of the divine pantheon, always watching over the realm of the dead.

Valerius

Valerius is the God of Valor, Courage, and Bravery. He is known for his strength, his valorous deeds, and his unwavering courage in the face of danger.

In the pantheon, Valerius plays a critical role as the protector of the other gods and their followers. He is often depicted as a powerful warrior, carrying a spear and shield, ready to fight for what is right and just.

Valerius is often depicted as a tall and muscular god with broad shoulders and a chiseled physique. He has a strong jawline and piercing blue eyes that seem to look right through you. His hair is jet black and falls in long, flowing waves down his back, and he is often shown wearing a crown of silver leaves and carrying a spear tipped with gold.

Valerius is known for his strength and courage, and his unwavering commitment to justice and righteousness. He is often depicted with a stern expression, but there is a kindness in his eyes that hints at a deeper understanding of the human experience. As the god of valor and heroism, Valerius inspires his followers to be brave and to face their fears head-on.

Valerius is known to be fiercely loyal to his fellow gods and to the people who worship them. He is seen as a symbol of strength and inspiration, encouraging mortals to stand up for themselves and for what they believe in.

In times of war and conflict, Valerius is often called upon to lead the charge and rally the troops. He is a fearsome warrior, striking fear into the hearts of his enemies and inspiring his allies to fight on.

Despite his fearsome reputation, Valerius is also a god of compassion and mercy. He understands the value of sacrifice and is willing to make difficult choices for the greater good.

Valerius is a beloved figure among the other gods, and his presence is felt

strongly in the pantheon. His unwavering courage and strength have made him a powerful symbol of hope and inspiration for all who worship the gods.

Once, the world was in chaos, and darkness had enveloped everything. The people of the earth were desperate and had lost all hope. It was then that Valerius, god of valor, courage, and bravery, decided to take action.

Valerius went on a journey to the deepest depths of the underworld, to confront Destrus, the lord of darkness. As he descended into the darkness, he encountered many trials and tribulations. At one point, he found himself in a labyrinth filled with terrifying creatures, but with his strength and courage, he managed to defeat them all.

Finally, Valerius reached the throne room of Destrus, where the dark lord sat, surrounded by his minions. Destrus laughed at Valerius and told him that he could never defeat him, for darkness was more powerful than light.

But Valerius was undeterred. He drew his sword and charged at Destrus. The two engaged in a fierce battle, and the clash of their weapons echoed throughout the underworld. Valerius fought with all his might, and though Destrus was strong, Valerius' purity and goodness proved to be more powerful than the darkness that had consumed the world.

Finally, with a mighty blow, Valerius struck Destrus down, and the lord of darkness was defeated. As Destrus lay dying, he realized the error of his ways and asked Valerius for forgiveness.

Valerius forgave him and helped him find redemption. The darkness that had enveloped the world dissipated, and the people of the earth rejoiced. From that day forward, Valerius was known as the hero who saved the world from darkness, and he was worshipped and revered by all.

As a result of his heroic actions, Valerius was granted a prominent role in the pantheon. He was seen as the protector of light and goodness, and his followers would pray to him in times of darkness, asking for his guidance and protection.

Judgus

Judgus is the God of Judgement, the one who upholds cosmic justice and ensures the eternal order of the universe. They are a stern and righteous deity, feared and respected by all who know of their power.

Judgus is often depicted as a figure clad in shimmering armor, holding a sword of pure light that illuminates the darkness of ignorance and injustice. They are tall and imposing, with piercing eyes that seem to see through the veil of deceit and falsehood. Judgus is unyielding in their pursuit of justice, and will not hesitate to punish those who violate the sacred laws of the cosmos.

According to myth, Judgus was born from the union of the cosmic forces of order and chaos. They were chosen by the other gods to be the guardian of the cosmic balance, entrusted with the power to judge the deeds of all creatures and determine their fate in the afterlife.

As the God of Judgement, Judgus is impartial and incorruptible, immune to the temptations and weaknesses that plague mortals. They exist beyond the realms of good and evil, seeking only to maintain the balance of the universe and preserve the order of creation.

Judgus is revered and feared by all, for their judgement is final and their punishments severe. However, they are also seen as a benevolent protector, who ensures that the innocent are vindicated and the guilty are punished. In this way, Judgus maintains the eternal order of the universe, and ensures that justice is served for all.

In the early days of the universe, chaos reigned supreme. The gods were locked in an endless struggle for power, each seeking to dominate the others and claim the throne of creation for himself.

It was then that Judgus, the God of Judgement, emerged from the cosmic ether. With a single, mighty blow of his gavel, he brought order to the

universe, and the other gods were forced to bow before his power.

Judgus was the protector of cosmic justice, the eternal order of the universe. He watched over the universe, ensuring that all things adhered to the natural order of things. Whenever a god or mortal stepped out of line, Judgus would step in to correct him.

One day, the god of death, Mortus, became angry with the god of humans, Humus, and decided to wipe out all of humanity. Mortus saw humans as a scourge on the natural order of things, and believed that their destruction was necessary for the universe to function properly.

Humus, however, believed that humans had a place in the universe and that Mortus was wrong. He stood up to the god of death, but Mortus was too powerful, and Humus was quickly defeated.

Just as Mortus was about to strike the final blow, Judgus appeared. He saw that Mortus had overstepped his bounds, and that his actions threatened the natural order of the universe. With a single blow of his gavel, Judgus struck Mortus down, and banished him to the underworld.

The other gods were awed by the power of Judgus, and they pledged to follow the natural order of things, knowing that Judgus would be there to correct them if they strayed from the path.

The moral of the story is that the natural order of the universe must be respected, even by the gods themselves. It is the duty of all beings to uphold the cosmic justice that Judgus embodies, and to ensure that the universe remains in balance.

Destrus

Destrus is a formidable deity in the pantheon, known as the God of Destruction. He is often depicted as a towering figure with rippling muscles and a fierce expression. His appearance is usually adorned with skulls, bones, and other macabre symbols of death and decay.

As the God of Destruction, Destrus wields immense power over the forces of destruction and chaos. He is said to be able to level entire cities with a single gesture, and his wrath can bring about the end of civilizations. Destrus is feared by both mortals and gods alike, as his power can cause great devastation.

Despite his fearsome reputation, Destrus is not an evil deity. Instead, he is seen as a necessary force in the balance of the universe. Destruction is a part of the natural cycle of life, and Destrus is the one who ensures that this cycle continues unimpeded.

In the pantheon, Destrus is sometimes called upon to bring about destruction in order to make way for new growth and creation. He is seen as a powerful ally by those who wish to rebuild or create something new, as his power can clear the way for new beginnings.

However, Destrus must be approached with caution, as his power can also bring about great harm. Those who invoke his wrath without proper cause may find themselves facing his destructive force.

Despite his immense power, Destrus is not invincible. He is vulnerable to the powers of creation and order, and those who seek to thwart his destructive plans often turn to the God of Creation or the God of Judgement for help.

In the pantheon, Destrus is seen as an essential part of the natural order. His power brings about destruction, but it also creates the conditions for new growth and renewal. Those who understand the balance of destruction and creation know that Destrus is a force to be respected, and not to be taken

lightly.

Destrus was born with an insatiable hunger for destruction. He was fascinated by the power of chaos and the ability to tear down the very fabric of reality. He reveled in the destruction he caused, taking pleasure in the screams of the innocent and the toppling of empires.

As the other gods looked on in horror, Destrus grew stronger and stronger. His powers of destruction grew to the point where he could unmake entire planets with a single thought. The other gods realized that they needed to act before Destrus could bring about the end of everything.

They gathered together to devise a plan to stop Destrus. After much debate, they decided that the only way to defeat him was to imprison him. They created a magical prison and sealed Destrus inside, hoping that he would remain there for all eternity.

But Destrus was not so easily defeated. He used his powers to slowly erode the walls of his prison, biding his time until he was strong enough to break free once again. Centuries passed, and Destrus grew in power and cunning. He found a way to escape his prison and returned to the world, more powerful than ever before.

The other gods once again rallied against him, but this time, they were prepared. They had learned from their mistakes and were ready to fight back. They assembled a team of their greatest warriors, led by the god of war, Valerius.

The two sides clashed in a titanic battle, with the fate of the universe hanging in the balance. In the end, it was Valerius who emerged victorious, striking down Destrus with a powerful blow.

Destrus was defeated, but his legacy lived on. The other gods realized that destruction was a necessary part of creation, and that they could not ignore the destructive forces that Destrus had unleashed. They made him the god of destruction, hoping that by giving him a place in the pantheon, they could

keep his powers in check.

From that day on, Destrus served as a reminder of the dangers of unchecked power, and the importance of balance in all things. The other gods worked together to maintain that balance, knowing that the power of destruction was always waiting in the wings.

Protectus

Protectus, the God of Protection, is one of the most revered and respected gods in the pantheon. He is known for his regal and knightly appearance, with a muscular build and long, flowing hair that glows with a golden light. He wears a suit of shining armor, with a white cape draped over his shoulders, and wields a golden sword that is said to be able to cut through any obstacle.

As the God of Protection, Protectus is responsible for the safety and security of his heavenly kingdom and all of its inhabitants. He is a fierce defender of justice and righteousness, and will not hesitate to stand up to any threat, no matter how powerful.

Despite his fearsome reputation, Protectus is a compassionate and empathetic god, always ready to lend aid and support to those in need. He is known to be a patron of knights and warriors, and is said to offer guidance and protection to those who follow the path of honor and chivalry.

Protectus is also a master of magic, able to weave powerful protective spells that can shield his kingdom from harm. He is said to be able to call forth great storms, earthquakes, and other natural disasters to protect his people, and is feared by all who would dare to challenge his authority.

Though he is often viewed as a distant and imposing figure, Protectus is a god of great wisdom and insight. He is said to be able to see into the hearts of mortals and understand their true intentions, and is always willing to offer guidance and counsel to those who seek his help.

Overall, Protectus is a god of strength, courage, and honor, a true defender of the innocent and a beacon of hope for all who would seek his aid.

Long ago, in the kingdom of the gods, there was a time of great turmoil. The kingdom was under attack by a powerful enemy, a demon named Malphas, who sought to destroy everything that the gods had built. Malphas was an

incredibly powerful demon, and none of the other gods could stand up to him in battle.

But Protectus, the God of Protection, was not afraid. He donned his armor and picked up his sword and shield, and rode out to face Malphas in battle.

The two clashed in a furious battle that lasted for days. Protectus fought with all his might, but he could not seem to gain the upper hand against Malphas. The demon seemed to be too powerful, and Protectus was getting worn down.

Just as it seemed that all hope was lost, the god of wisdom, Omnus, appeared to Protectus. Omnus had been watching the battle from afar and had seen how Protectus was struggling. He revealed to Protectus a weakness in Malphas's armor that could be exploited.

With this newfound knowledge, Protectus renewed his attack. He targeted the weakness in Malphas's armor and struck with all his might. The demon roared in agony as Protectus's sword pierced his skin, and he fell to the ground defeated.

From that day forward, Protectus became known as the great protector of the kingdom. He spent his days training and mentoring young warriors, teaching them the skills they needed to defend the kingdom against any threat that might arise.

The gods honored Protectus for his bravery and named him as the leader of the Order of the Knights, a group of warrior gods dedicated to protecting the kingdom. Protectus ruled over the Order with a firm hand, but always with the safety and well-being of his people in mind.

The moral of the story is that even in the darkest of times, there is always hope. With the right knowledge and the courage to act, even the most formidable enemy can be defeated. And the protection of the people is the highest calling of any leader, godly or mortal.

Omnus

Omnus, the God of Wisdom, is one of the most revered and respected gods in the pantheon. He is known for his unparalleled knowledge and understanding of the universe, as well as his unwavering devotion to the pursuit of truth and knowledge.

Omnus is often depicted as an elderly man, with a long white beard and piercing blue eyes. He is usually seen carrying a book or scroll, representing his vast knowledge and expertise in all areas of learning. His wisdom is said to be so great that he can see through the illusions of the world and discern the true nature of all things.

As the God of Wisdom, Omnus is the ultimate authority on matters of knowledge and understanding. He is the patron of scholars, philosophers, and scientists, and his teachings and guidance have inspired generations of thinkers and seekers of truth.

But Omnus is not just a mere sage or academic. He is also a powerful and active force in the world, always seeking to protect and preserve the balance of the universe. His knowledge and understanding give him the power to see the consequences of actions and events before they happen, and he uses this insight to guide and protect the world from harm.

In many myths and legends, Omnus is called upon by other gods and mortals to solve complex problems and provide guidance and direction. His wisdom and insight often lead to peaceful resolutions and positive outcomes.

Overall, Omnus is a god of both intellectual and moral strength, whose guidance and protection are sought after by all who seek knowledge, understanding, and a just and balanced world.

Long ago, in the realm of the gods, Omnus, the wise god of wisdom, was approached by a young mortal seeking knowledge and enlightenment. The mortal's name was Telamon, and he had come from a distant land seeking the

truth about the universe and the meaning of life.

Omnus was pleased by Telamon's eagerness to learn, and so he welcomed him to his temple, where he would teach him the ways of the universe. Over the next several months, Telamon studied under Omnus, learning about the stars, the elements, the cycles of nature, and the secrets of the cosmos. He was amazed by the depth and breadth of Omnus's knowledge, and he drank in every word like a thirsty traveler in the desert.

As their time together drew to a close, Telamon thanked Omnus for his teachings and asked what he could offer in return. Omnus smiled and told Telamon that the greatest gift he could give was to share his knowledge with others, to help them see the world with new eyes and to discover the truth for themselves. Telamon nodded solemnly, and vowed to carry on Omnus's teachings for generations to come.

And so, Telamon returned to his homeland, and he began to share the knowledge and wisdom he had gained from Omnus. He traveled from village to village, sharing stories and lessons about the universe, and teaching the people about the wonders of the world around them. Over time, his teachings spread far and wide, and soon people from all over the world were seeking him out for guidance and wisdom.

Through his teachings, Telamon had become a conduit of Omnus's knowledge, and he had brought enlightenment to countless generations of people. And though he had learned much from Omnus, Telamon knew that the true purpose of wisdom was to be shared, and that by helping others to see the world with new eyes, he was fulfilling his own destiny as a student of the universe.

The story of Omnus and Telamon teaches us that wisdom is not something to be hoarded or kept to oneself, but rather it is a gift to be shared with others. Through the act of teaching and sharing, we can help others to see the world with new eyes, and to discover the truth for themselves. And in doing so, we too can become conduits of wisdom, carrying the torch of knowledge forward for generations to come.

In the halls of the gods, revered and respected,
Stands Omnus, the God of Wisdom, elected
For his unparalleled knowledge and understanding,
Of the universe, truth, and all things commanding.

An elderly man, with piercing blue eyes,
And a long white beard that reaches the skies,
He carries a book or scroll, symbol of his learning,
Of all the secrets and mysteries he's been discerning.

His wisdom so vast, he sees through illusion,
Discerning the true nature with clear resolution,
Omnus is the ultimate authority on matters of knowledge,
The patron of scholars, philosophers, and all in that college.

Not just a sage or academic, he's a force to be reckoned,
His power to protect and preserve, the universe beckoned,
Able to see the consequences before they occur,
Guiding and protecting the world with a loving purr.

Called upon by mortals and gods alike,
His guidance brings peace and resolves every strike,
Omnus, the God of Wisdom, moral and intellectual,
His guidance and protection, both divine and effectual.

Once a young mortal named Telamon, from a distant land,
Came seeking knowledge, with a heart and a plan,

Omnus welcomed him to his temple with love,
And taught him about the universe, like a beautiful dove.

Months passed by, Telamon soaked in every word,
Drinking in Omnus's teachings, like a thirsty bird,
When their time drew to a close, Telamon asked in awe,
What he could give in return, with deep respect and much awe.

Omnus smiled and told Telamon with all his might,
To share his knowledge and wisdom, and spread its light,
To help others see the world with new eyes,
Discovering the truth for themselves, and embracing the wise.

Telamon promised to carry on Omnus's teachings,
Sharing the stories and lessons, like gentle breechings,
Traveling from village to village, spreading enlightenment,
To people far and wide, seeking knowledge with great excitement.

Through his teachings, Telamon became a conduit of Omnus's knowledge,
Bringing enlightenment to many, as he crossed every bridge,
The purpose of wisdom is to be shared and not kept to oneself,
Helping others discover the truth, like a precious little elf.

And so, the story of Omnus and Telamon reminds us all,
That wisdom is a gift to share, not something to enthral,
Through teaching and sharing, we help others to see,
The world with new eyes, discovering the truth, wild and free.

Amorus

Amorus, the god of love, is a complex and enigmatic deity. They are known for their androgynous appearance, which varies depending on the situation and the individuals involved. Amorus is often depicted as having long, flowing hair that can change color to match their mood, and their eyes are a bright, sparkling shade of gold.

Amorus is considered to be one of the most powerful and influential gods in the pantheon, as their domain of love and desire is something that affects every living creature on the planet. They are revered by many, as they are believed to be able to inspire feelings of passion and affection even in the coldest and most distant of hearts.

Despite their power, Amorus is a somewhat elusive and mysterious deity, and little is known about their origins or personal history. Some myths suggest that they were born from the very essence of the universe itself, while others claim that they were created by Kreadus, the god of creation, to oversee the realm of love and desire.

Amorus is said to have the ability to assume either a male or female form, depending on the situation and the preferences of the individual they are interacting with. They are equally comfortable and skilled at wooing both men and women, and are known to have a particular affinity for artists, poets, and musicians.

As the god of love, Amorus is often associated with passion, romance, and sexual desire, but they are also said to embody other forms of love as well, such as compassion, friendship, and familial affection. Many people look to Amorus for guidance and inspiration when it comes to matters of the heart, and their influence can be felt in everything from poetry and literature to music and art.

Overall, Amorus is a complex and multifaceted deity, and their influence can be felt in every corner of the world. Whether you are seeking romance and

passion, or simply a deeper understanding of the many forms of love that exist, Amorus is a powerful and compelling figure to turn to for guidance and inspiration.

Once, there was a young prince named Darian who had never known love. He was powerful and respected, but his heart felt empty, and he longed for something more. One day, while wandering through a meadow, Darian came across a beautiful being unlike any he had ever seen before. It was Amorus, the god of love, who appeared as both male and female at the same time.

Darian was struck by Amorus's beauty and grace, and from that moment on, he was completely smitten. He began to follow Amorus wherever they went, hoping for just a glance or a smile. And to his surprise, Amorus reciprocated his feelings. They spent long hours talking, laughing, and sharing their deepest thoughts and desires.

As their relationship blossomed, Darian realized that he had never felt this way before. Amorus showed him a side of himself that he had never known existed. And despite the challenges they faced, Darian knew that he could never let go of this love that had captured his heart.

However, not everyone was happy about their relationship. Darian's father, the king, was outraged when he learned that his son was in love with a god who appeared as both male and female. He forbade Darian from seeing Amorus and threatened to banish them from the kingdom if they did not comply.

But Darian could not bear to be separated from Amorus, so he made a bold decision. He would leave his kingdom and travel the world with Amorus, discovering new places and sharing adventures together. And so they set out, hand in hand, ready to face whatever lay ahead.

Their journey was not easy, but they faced it with courage and determination. And through all the trials and tribulations, their love only grew stronger. They encountered dangerous creatures, treacherous terrain, and even other gods who disapproved of their relationship. But Amorus and Darian

persevered, always choosing love over fear.

In the end, they returned to Darian's kingdom as equals, no longer bound by the rules of society or expectations of others. They had found true love, and nothing could ever take that away.

The story of Amorus and Darian teaches us that love knows no bounds, and that true love is worth fighting for. It shows us that we should never let fear or the opinions of others hold us back from experiencing the greatest gift of all - love.

Venkus

Venkus is the god of victory, whose very name evokes triumph and success. He is often depicted as a powerful, muscular figure with a fierce countenance, wielding a sword or spear. Venkus is a proud and confident deity, with an unyielding determination to emerge victorious in any contest or conflict.

As the god of victory, Venkus is revered by warriors and athletes alike, as well as those who seek success in any field. His influence is felt on the battlefield, in the arena, and in the boardroom. Venkus is often called upon by mortals to grant them success in their endeavors, and he is said to reward those who exhibit courage, determination, and skill.

Venkus is a passionate and intense deity, and he is known to take great pleasure in the thrill of victory. He can be ruthless and unforgiving towards his enemies, but he is also fiercely loyal to those who serve him faithfully. Venkus is considered to be a just and fair deity, and he is said to abide by a strict code of honor.

In the pantheon, Venkus is often associated with other gods of war and conquest, such as Valerius and Destrus. However, his influence extends far beyond the realm of battle, and he is revered by all who seek victory and success in any aspect of life.

Many myths and legends have been told about Venkus, often involving epic battles and heroic feats of strength and courage. In these stories, Venkus is always portrayed as a powerful and unstoppable force, whose determination and prowess are unmatched.

Despite his reputation as a fearsome warrior, Venkus is also known for his compassion and generosity towards his followers. He is said to take great delight in rewarding those who show loyalty and devotion to him, and he is known to be a patron of many noble causes and charities.

In many ways, Venkus represents the very essence of victory and triumph. His influence can be felt in all aspects of life, and he is revered as one of the most powerful and influential gods in the pantheon.

In the realm of the gods, Venkus was revered as the one who brought victory to those who deserved it. With his armor shining as bright as the sun and his sword at his side, he was a symbol of hope for all who were struggling to overcome their challenges.

One day, a young warrior named Arin approached Venkus with a plea for help. Arin had been fighting in a long and grueling war, and his army was on the brink of defeat. He asked Venkus for his aid in turning the tide of the battle.

Venkus, moved by Arin's determination and courage, agreed to help. He descended to the battlefield in a blaze of light and sound, and his mere presence inspired the troops. With his sword in hand, he charged into the fray, his battle cry ringing through the air.

The battle was fierce, and it seemed as if victory was still beyond their reach. But Venkus fought with all his might, and his strength and skill proved to be too much for the enemy. Arin and his army were able to push back the opposing forces and claim their hard-earned victory.

From that day forward, Venkus became known as the god of victory. He was called upon by warriors and champions throughout the land, and his aid was sought by all those who sought to overcome their obstacles and achieve their goals.

This myth of Venkus teaches us the value of determination and perseverance. Even in the face of overwhelming odds, victory can be achieved through hard work and dedication. Venkus reminds us that with a strong will and a courageous heart, anything is possible.

Another story tells ua that in a great kingdom ruled by a cruel and tyrannical king, the people lived in constant fear and suffering. The king had an army of

the strongest and most skilled warriors, who pillaged and looted the towns and villages, taking whatever they pleased and leaving destruction in their wake. The people prayed to the gods for help, but it seemed that no one was listening.

One day, a young farmer named Tarek decided to take matters into his own hands. He knew he couldn't fight the army alone, but he had heard of Venkus, the God of Victory. Tarek made a pilgrimage to the temple of Venkus, where he prayed and offered gifts to the god, begging for his help.

To his surprise, Venkus appeared before him, taking the form of a fierce warrior with golden armor and a spear. The god listened to Tarek's plea and promised to aid him in his quest for victory. Tarek returned to his village, where he rallied the people and trained them in the art of warfare. With Venkus by their side, they fought back against the king's army, using guerrilla tactics and surprise attacks.

In the end, the people emerged victorious, and the king was defeated. Tarek was hailed as a hero, and the people of the kingdom rejoiced. Venkus had fulfilled his promise, and Tarek knew that he had been blessed by the god of victory.

From this story, we can learn the power of perseverance and determination in the face of overwhelming odds. Tarek's faith in Venkus gave him the courage to stand up against a powerful enemy, and with the god's help, he was able to overcome it. The story also shows us the importance of standing up for what is right, even in the face of great danger.

Sonorus

Sonorus is the God of Music in the pantheon. Often depicted as a youthful and handsome figure, Sonorus is celebrated for his unmatched talent and passion for music. He is often depicted holding a lyre, or with musical notes floating around him.

Sonorus is said to have been born out of the chaos of creation, his music filling the void with melody and rhythm. It is said that his music is so powerful that it can bring people to tears or make them dance with joy. He is also believed to have the power to heal and soothe troubled souls with his music.

Sonorus is known to be playful and mischievous, often using his music to play pranks on other gods and mortals. However, he is also deeply compassionate and is said to have used his music to heal the sick and wounded.

In some myths, it is said that Sonorus fell in love with a mortal woman named Melody, and their love inspired some of his greatest works. However, their love was forbidden, and Melody was eventually forced to leave Sonorus and return to the mortal world. Sonorus was heartbroken, and it is said that some of his saddest and most haunting music was written in memory of his lost love.

Today, musicians and artists often invoke the power of Sonorus for inspiration and guidance in their creative endeavors. He is revered as the patron saint of all forms of music and is celebrated in festivals and ceremonies around the world.

In the early days of the world, there was nothing but chaos and noise. The gods themselves struggled to find harmony and balance in their existence. But then came Sonorus, the God of Music. Sonorus was a divine being who brought the gift of melody to the world.

It was said that Sonorus was born with music in their soul, and their every movement and word was accompanied by a beautiful melody. When Sonorus played their lyre or sang, the world would stop and listen. The birds would fall silent, and even the raging seas would calm to hear Sonorus's music.

One day, Sonorus encountered a mortal woman named Melody. She had a voice that was sweet as honey and as beautiful as the sunrise. Sonorus was immediately enchanted by her and vowed to teach her the ways of music.

Sonorus took Melody under their wing and began to teach her the intricacies of rhythm, harmony, and melody. Melody was a quick learner, and soon her voice became even more magical than it had been before.

Together, Sonorus and Melody traveled the world, performing for both gods and mortals alike. Their music was said to have the power to heal the sick, lift the spirits of the downtrodden, and bring joy to even the darkest of hearts.

Over time, Sonorus and Melody grew closer, and their love for each other deepened. They were inseparable, and even when they weren't playing music, they would spend hours talking about it and discussing new melodies and harmonies.

Eventually, it came time for Melody to pass from the mortal world. Sonorus was devastated, but knew that Melody's spirit would live on through her music. So, in honor of her memory, Sonorus created a constellation in the sky that bore her name, and each night, Sonorus would play a beautiful melody in her honor.

From that day forward, Sonorus's music was infused with a deep sense of love and loss. They poured their heart and soul into every note, and their music became even more beautiful and powerful than ever before.

And so, even to this day, Sonorus is revered as the God of Music, and Melody is remembered as the greatest mortal musician to have ever lived.

Celestial Rites

Celestism is a spiritual path that encourages individuals to connect with the divine through personal experiences and practices. It teaches that every person has the potential to access their own inner wisdom and connect with the universe in a meaningful way.

One of the ways that Celestism encourages this connection is through the use of various items in rituals and ceremonies. These items may include candles, incense, sacred symbols, and other objects that help individuals focus their intentions and energy.

In some ceremonies, certain foods or drinks may also be used to symbolize the divine or to enhance the spiritual experience. For example, wine or mead might be used to represent the blood of the gods in a ritual, while a feast might be shared to represent the abundance and generosity of the universe.

Overall, the use of these items in Celestism is meant to help individuals deepen their connection to the divine and cultivate a sense of spiritual awareness and understanding.

In Celestism, alcohol plays an important role in many celebrations and rituals. The gods of Celestism are said to have a fondness for various alcoholic beverages, and the use of alcohol is seen as a way to honor and connect with them.

One of the most important rituals in Celestism is the Festival of the Gods, which is held annually to celebrate the divine beings who created the universe and everything in it. During this festival, celebrants gather together to offer prayers and offerings to the gods, and to share food and drink with one another.

Alcohol is a key part of the Festival of the Gods, and each god is associated with a particular type of drink. For example, Solgus, the god of the sun, is said to favor mead, while Fajrus, the god of fire, is associated with fiery spirits like whiskey and rum.

One popular Celestic myth tells of the time when Humus, the god of humans,

was feeling down and depressed. He had grown tired of watching the struggles and suffering of mortals, and was beginning to lose faith in his own abilities to help them. To lift his spirits, the other gods decided to throw him a great feast, with plenty of food and drink to go around.

At the feast, each god brought a special beverage to share, and Humus was encouraged to try them all. As he drank, he began to feel his spirits lift, and he was reminded of the many joys and pleasures of mortal life. By the end of the night, he was feeling much more optimistic and hopeful, and he thanked his fellow gods for their kindness and support.

This story is often told at Celestic celebrations involving alcohol, as a reminder of the power of friendship, generosity, and the simple pleasures of life. In Celestism, alcohol is seen as a way to celebrate life and connect with the divine, and it is used in moderation and with reverence to the gods.

SOLGUS - GOD OF THE SUN:

Solar Meditation: a daily ritual where one meditates while facing the rising or setting sun, reflecting on the light and warmth that Solgus provides and feeling gratitude for the gifts of life and energy.

Solar meditation is a daily ritual that involves meditating while facing the rising or setting sun, with the intention of reflecting on the light and warmth that Solgus provides and feeling gratitude for the gifts of life and energy. Here are some ways to practice solar meditation:

- **Find a quiet outdoor location**: Find a quiet and peaceful outdoor location where you can sit and meditate comfortably. It is important that this place is away from distractions and that you are facing the rising or setting sun.

- **Prepare for meditation**: Prepare yourself mentally and physically for meditation. Take a few deep breaths and relax your body. You may want to wear comfortable clothing and bring a cushion or mat to sit on.

- **Sit comfortably and face the sun**: Sit comfortably with your spine straight and your hands resting on your lap. Close your eyes and turn your face towards the rising or setting sun.

- **Focus on the sun**: Visualize the sun and feel its warmth and light radiating towards you. Take a few deep breaths and focus on the sensation of the sun's energy flowing through you.

- **Reflect on gratitude**: Think about the gifts of life and energy that Solgus provides. Reflect on the ways that you have been blessed by the sun's warmth and light. Focus on feelings of gratitude and appreciation for these gifts.

- **Close your meditation**: When you feel ready, slowly open your eyes and take a few deep breaths. Take a moment to appreciate the beauty of the sun and the world around you. When you are ready, gently stand up and continue with your day.

Remember, solar meditation is a daily ritual that can help you cultivate feelings of gratitude and appreciation for the gifts of life and energy provided by Solgus.

Summer Solstice Celebration: a festival held on the longest day of the year, where worshippers gather in open fields to honor Solgus with music, dance, and offerings of fruits and grains. The purpose is to celebrate the abundance of life and light that the sun provides and to renew one's connection to the natural world.

The Summer Solstice Celebration is a festive occasion that is held annually on the longest day of the year to honor Solgus, the god of the Sun. The celebration is usually held in open fields or natural settings where worshippers can feel the warmth and energy of the sun.

The purpose of the festival is to celebrate the abundance of life and light that the sun provides and to renew one's connection to the natural world. During

the celebration, worshippers offer fruits and grains as offerings to Solgus, thanking him for the gifts of life and energy.

Music and dance are integral parts of the Summer Solstice Celebration, with worshippers coming together to sing and dance in the warm summer sun. The festival is a time for joy and celebration, as well as reflection on the natural world and the role of Solgus in providing for all living things.

One of the highlights of the festival is the moment when the sun reaches its highest point in the sky. This is a time of great energy and power, and many worshippers take the opportunity to meditate or pray, reflecting on their connection to the sun and the natural world.

Overall, the Summer Solstice Celebration is a joyous and meaningful event that celebrates the power and beauty of the sun, and the role it plays in sustaining life on earth.

SELUNDUS - GOD OF THE MOON:

Moonlight Meditation: a daily ritual where one meditates while gazing at the moon, reflecting on the cyclical nature of life and the power of Selundus to guide us through the darkness.

Moonlight Meditation is a daily ritual where one meditates while gazing at the moon. This practice is performed to connect with the power and wisdom of Selundus, the God of the Moon, and to reflect on the cyclical nature of life. Selundus is believed to guide us through the darkness, just as the moon illuminates the night sky.

During Moonlight Meditation, one can sit outside under the moonlight or gaze at the moon through a window. The goal of the meditation is to let go of worries and distractions and to focus on the present moment while feeling the peaceful and calming energy of Selundus. The ritual often includes deep breathing, visualization, and contemplation of the moon's cycles and phases.

This practice is a way to honor Selundus and to acknowledge the importance of darkness and rest in the natural cycle of life. It can help us find balance and calm in our busy lives and connect us with the natural world.

Full Moon Celebration: a festival held on the night of the full moon, where worshippers gather to honor Selundus with music, dance, and offerings of silver and white flowers. The purpose is to celebrate the beauty and mystery of the moon and to renew one's connection to the cycles of nature.

The Full Moon Celebration is a joyous festival that is held on the night of the full moon. It is a time when worshippers of Selundus come together to pay homage to the moon's beauty and its powerful influence on the natural world. The celebration is filled with music, dance, and offerings of silver and white flowers, which represent the radiant light of the full moon.

The Full Moon Celebration is an opportunity for worshippers to connect with the cycles of nature and to renew their spiritual connection to the world around them. The moon's cyclical nature serves as a reminder that everything in life goes through cycles of growth and transformation, and that change is a natural part of existence.

During the celebration, worshippers may participate in various rituals and ceremonies that are meant to honor Selundus and to bring blessings into their lives. These may include meditations, prayers, and offerings of gratitude for the abundance that the moon provides.

Overall, the Full Moon Celebration is a time of joy, renewal, and spiritual connection. It is a celebration of the natural world and the cyclical rhythms of life, and an opportunity for worshippers to honor the power and beauty of Selundus.

TERDUS - GOD OF THE EARTH:

Earth Blessing: a ritual where one offers a handful of soil to Terdus,

symbolizing the importance of the earth as the source of all life. The purpose is to honor Terdus as the god of the earth and to show respect for the natural world.

The Earth Blessing ritual is a sacred practice in Celestism where one pays homage to Terdus, the god of the earth. During the ritual, the participant gathers a handful of soil and offers it to Terdus as a symbol of the earth's importance as the source of all life. This gesture serves to honor Terdus and show gratitude and respect for the natural world.

The ritual usually takes place outdoors in a natural setting, such as a forest, field, or garden. The participant may choose to recite prayers or speak words of thanks and reverence while offering the soil. Some may also incorporate symbolic gestures or movements, such as bowing or kneeling.

Through the Earth Blessing ritual, Celestism emphasizes the interconnectedness of all living beings with the earth and promotes a sense of stewardship and responsibility towards the environment. The practice serves as a reminder of the importance of respecting and protecting the natural world that sustains us.

Harvest Festival: a celebration held during the harvest season, where worshippers gather to honor Terdus with music, dance, and offerings of fruits and grains. The purpose is to celebrate the abundance and fertility of the earth and to give thanks for the gifts of nature.

The Harvest Festival is a time for people to come together and give thanks for the bounty of the earth. Celebrated during the harvest season, usually in the autumn, it is a time when crops are gathered and the hard work of the growing season is rewarded. During this festival, worshippers gather to honor Terdus, the god of the earth, and offer thanks for the abundance of the harvest.

The festival is typically held in outdoor settings, such as fields or orchards, to fully immerse worshippers in the natural world. Music, dance, and communal

meals are often part of the celebration, as people come together to share in the joy of the harvest. Offerings of fruits and grains are made to Terdus as a way of showing appreciation for the gifts of nature.

The Harvest Festival is not only a time for celebration but also a time for reflection. It is a time to consider the hard work that went into the growing season, the many hands that helped bring the harvest to fruition, and the interconnectedness of all things in the natural world. By honoring Terdus and the earth, worshippers renew their connection to the land and the cycles of nature that sustain us all.

MARVUS - GOD OF THE SEA:

Water Blessing: a ritual where one collects water from a natural source, such as a stream or ocean, and offers it to Marvus as a symbol of gratitude for the life-giving power of water. The purpose is to recognize the importance of the sea and its creatures and to honor Marvus as the god of the life-sustaining sea.

The Water Blessing is a sacred ritual that is practiced in Celestism to honor the god Marvus and the life-sustaining power of water. This ritual involves collecting water from a natural source such as a stream, river, or ocean, and offering it to Marvus as a symbol of gratitude for the gift of life that water provides.

The ritual begins with the participant traveling to a nearby body of water, such as a river or stream, and collecting a small amount of water in a clean container. The participant then returns to a sacred space, such as a temple or altar, and offers the water to Marvus in thanks for his role as the god of the sea and the provider of life-giving water.

During the Water Blessing, the participant reflects on the importance of water to all living things and how it sustains life and nourishes the earth. The ritual serves as a reminder of the sacredness of the natural world and the need to protect and honor it.

In some traditions of Celestism, the Water Blessing may be performed as a group, with participants gathering at a body of water to offer their thanks and blessings to Marvus together. The ritual may also involve offerings of sea salt, shells, or other natural objects as a symbol of respect and gratitude for the power of the sea.

Storm Prayer: a ritual performed during a storm, where one invokes Marvus to protect sailors and seafarers from harm. The purpose is to show respect for the power of the sea and to ask for Marvus' guidance and protection during dangerous times.

The Storm Prayer is a powerful ritual performed during a storm, particularly when sailors and seafarers are in danger. This ritual involves invoking Marvus, the god of the sea, to protect and guide those who are at sea. The purpose of the ritual is to show respect for the immense power of the sea and to ask for Marvus' aid in keeping those who depend on the sea safe from harm.

To perform the Storm Prayer, one typically finds a quiet, sheltered spot and faces the direction of the storm. One may hold a symbol of Marvus, such as a shell or a piece of driftwood, to help focus the mind and strengthen the connection to the sea god. Then, one may speak words of praise and honor to Marvus, acknowledging the majesty and might of the sea.

Next, the petitioner may offer a prayer asking for Marvus' protection and guidance during the storm. This may involve asking for calm seas and safe passage for those at sea, or for Marvus to provide strength and courage to those facing danger. The ritual may also include offerings of flowers or other objects associated with the sea, as a sign of respect and gratitude for Marvus' gifts.

Through the Storm Prayer, one can connect with the power and mystery of the sea, and seek Marvus' aid in navigating the dangers and challenges of life at sea.

O great Marvus, god of the tempestuous sea,
Protector of sailors and seafarers, we pray to thee.
As the winds howl and the waves crash,
We seek your guidance and protection in this dangerous clash.

Your power is mighty, your strength immense,
And we humbly bow before your great magnificence.
In the midst of the storm, we feel your presence,
And we know that with you, we have a powerful defense.

O Marvus, ruler of the ocean deep,
We offer you our respect, our reverence, and our keep.
May you guide us safely through this tumultuous night,
And protect us with your wisdom and your might.

Bless us with calm seas and gentle winds,
And bring us safely to our journey's end.
For we know that with you, we are in good hands,
And that you will guide us safely to the distant lands.

So we offer you our thanks and praise,
For your protection and your gracious ways.
O great Marvus, we honor you this day,
And we offer this prayer to you as we sail away.

AERDIS - GODDESS OF THE AIR:

Wind Invocation: a ritual where one invokes Aerdis by calling upon the winds to carry one's prayers and intentions to the heavens. The purpose is to honor Aerdis as the goddess of the air and to seek guidance and inspiration from the realm of the winds.

The Wind Invocation is a ritual in which one pays homage to Aerdis, the goddess of the air, by invoking the power of the winds. The purpose of the ritual is to seek guidance and inspiration from the realm of the winds, which are believed to carry messages to the heavens. The ritual involves standing outside and facing the direction of the wind, with arms outstretched and palms facing up. The practitioner then recites a prayer, asking for guidance and inspiration from Aerdis and the winds.

The Wind Invocation is done to connect with the power and energy of the air element, which is believed to be a source of inspiration, creativity, and change. The winds are seen as messengers, carrying our prayers and intentions to the divine realm. By invoking the winds and Aerdis, practitioners seek to open themselves up to new ideas and perspectives, as well as to connect with the divine wisdom of the universe.

Skywatching: a daily practice of observing the sky and clouds, reflecting on the beauty and vastness of the heavens and feeling a sense of awe and wonder at the power of Aerdis.

Skywatching is a daily practice that involves observing the sky and clouds, reflecting on the beauty and vastness of the heavens, and feeling a sense of awe and wonder at the power of Aerdis, the goddess of the air. According to the myths of Aerdis, she is a powerful goddess who controls the winds and guides the movements of the clouds. By observing the sky, we can connect with the divine energy of Aerdis and gain a deeper understanding of her role in the natural world.

In the myths, Aerdis is often depicted as a swift and powerful deity, capable

of moving with great speed and agility. She is said to ride on the winds and control their movements, guiding the clouds across the sky and shaping the patterns of weather. By watching the sky and observing the movements of the clouds, we can gain insight into the power and majesty of Aerdis and feel a deeper connection to the natural world.

Skywatching is also a way to open ourselves to the oneness of reality, to connect with the divine energy that flows through all things. As we gaze up at the sky, we can feel a sense of wonder and awe at the vastness and beauty of the universe, and we can recognize our own place in the cosmic order of things. Through this practice, we can develop a deeper sense of spirituality and an appreciation for the interconnectedness of all things.

FAJRUS - GOD OF FIRE:

Fire Offering: a ritual where one offers wood and incense to Fajrus, symbolizing the transformative power of fire to purify and renew. The purpose is to honor Fajrus as the god of fire and to seek his blessing and guidance in matters of transformation and change.

Fire Offering is a ritualistic practice where one offers wood and incense to Fajrus, the god of fire, to acknowledge the transformative power of flames that purify and renew. The act of offering represents a profound act of devotion towards Fajrus, signifying the deity's supreme ability to facilitate metamorphosis and regeneration. The ritual's purpose is to honor Fajrus, acknowledge his influence in our lives, and seek his blessings and guidance in all transformative endeavors.

Fajrus is considered the god of fire and is revered for his ability to purify and cleanse. In this ritual, the wood and incense symbolize the fuel that ignites the flames of change and transformation. Through the Fire Offering, one acknowledges the transformative power of fire and seeks the deity's blessings for any significant change in one's life.

Overall, the Fire Offering ritual is an act of gratitude towards Fajrus and a

way to seek his divine intervention and guidance during times of transformation and change.

Bonfire Celebration: a festival held on the night of the summer solstice, where worshippers gather to honor Fajrus with music, dance, and offerings of wood and herbs. The purpose is to celebrate the power and warmth of fire and to renew one's connection to the natural world.

A Bonfire Celebration is a festival held on the night of the summer solstice, where worshippers gather to honor Fajrus, the god of fire, with music, dance, and offerings of wood and herbs. The centerpiece of the celebration is a large bonfire, which is lit to symbolize the power and warmth of fire.

The purpose of the Bonfire Celebration is to renew one's connection to the natural world and to honor the transformative power of fire. Fire has been an important symbol in many cultures throughout history, representing not only physical warmth and light but also spiritual illumination and transformation. By gathering around the bonfire and offering wood and herbs to Fajrus, worshippers seek his blessing and guidance in matters of transformation and change.

The summer solstice marks the longest day of the year and the beginning of summer. It is a time of abundance and growth, and the Bonfire Celebration serves as a reminder of the vitality and energy of the natural world. Through music, dance, and offerings, worshippers celebrate the beauty and power of fire, which is seen as a symbol of the sun and its life-giving warmth.

The Bonfire Celebration is also a time for community and connection. By gathering together around the bonfire, worshippers strengthen their bonds with one another and with the natural world. The celebration is a reminder of our place in the larger universe and of the interconnectedness of all things.

TEMPESTUS - GOD OF WEATHER:

Thunder Dance: a ritual where worshippers dance to the sound of thunder, invoking Tempestus to bring rain and good weather for crops and vegetation. The purpose is to honor Tempestus as the god of weather and to ask for his blessings to ensure a bountiful harvest.

The Tempestus Thunder Dance is a ritual that is typically performed during times of drought or when crops are in need of rain. The worshippers gather together and dance to the sound of thunder, which is believed to be the voice of Tempestus, the god of weather. By dancing, they hope to invoke the god's power and influence to bring rain and good weather to the land.

The dance is often performed in a circle around a central fire or altar, and the movements are meant to mimic the motions of the wind and rain. The dancers may also chant or sing songs to honor Tempestus and to ask for his blessings. The overall purpose of the Tempestus Thunder Dance is to show respect for the power of the natural world and to ask for its assistance in providing for the needs of the community.

This ritual is particularly important in agricultural societies where the success of crops is essential for the survival of the people. By honoring Tempestus and asking for his blessings, the worshippers hope to ensure a bountiful harvest and a prosperous future for their community.

Rain Offering: a ritual where one collects rainwater and offers it to Tempestus, thanking him for the life-giving rain and asking for his continued blessings. The purpose is to recognize the importance of weather in sustaining life on Earth and to show gratitude to Tempestus as the god of weather.

The Rain Offering is a ritual performed to show gratitude to Tempestus, the god of weather, for the life-sustaining rain. It is typically performed during

the rainy season, especially after a prolonged drought or a period of insufficient rainfall.

During the ritual, water is collected from the rain and offered to Tempestus, usually through a prayer or a chant. The offering is a symbol of gratitude for the blessings of rain and a request for continued blessings and abundance. The ritual is usually performed by farmers, agricultural communities, and anyone who relies on the land for their livelihood.

The Rain Offering is done to acknowledge the importance of weather in sustaining life on Earth. Rain is essential for crops, vegetation, and the overall health of the environment. By offering rainwater to Tempestus, worshippers show respect and reverence for the natural world and recognize the role that weather plays in sustaining life.

The Rain Offering is a way of connecting with the divine energy of Tempestus, seeking his blessings, and expressing gratitude for the gifts of nature. It is a reminder that humans are dependent on the natural world and that we must take care of it to ensure our survival and well-being.

GLACIUS - GOD OF ICE:

Ice Carving: a ritual where worshippers create ice sculptures and offer them to Glacius as a symbol of their appreciation for the beauty and power of ice. The purpose is to honor Glacius as the god of ice and to celebrate the frozen elements of nature.

The experience of ice carving is a meditative and artistic practice that requires concentration and creativity. Participants gather in a space with a large block of ice and tools to carve with, such as chisels and saws. The ice is carefully sculpted into intricate designs and shapes, often inspired by the natural world and the icy landscapes associated with Glacius.

As the sculpture takes shape, participants focus their intentions on honoring Glacius and the elemental power of ice. The process of carving is a physical

manifestation of this reverence, and the finished sculpture serves as an offering to the god of ice.

The experience of ice carving is typically done during the winter months, when ice is abundant and the natural world is in a state of hibernation. It is often done in groups, with friends and family gathering to share in the experience and support each other's creative expression.

The ritual of ice carving is a way to connect with the divine energy of Glacius and to celebrate the beauty and power of ice in the natural world. It is a reminder of the transformative power of the elements and the importance of honoring the gods and goddesses associated with them.

Ice Bathing: a ritual where one takes a plunge into an icy body of water, symbolizing the ability to endure and thrive in the face of extreme conditions. The purpose is to show respect for the power of nature and to honor Glacius as the god of ice and endurance.

Ice bathing is a practice that involves immersing oneself in freezing cold water as a form of physical and spiritual purification. The act of submerging oneself in icy water is believed to have many health benefits, including improving circulation, boosting the immune system, and reducing inflammation.

Beyond the physical benefits, ice bathing also has spiritual significance. By subjecting oneself to the extreme conditions of ice water, one can symbolize their ability to endure and overcome challenges in life. It can also serve as a reminder of the power of nature and our need to respect and honor it.

In the context of Glacius, the god of ice and endurance, ice bathing can be seen as a form of worship and devotion. By subjecting oneself to the icy waters, one is paying homage to Glacius and acknowledging his power over the frozen elements of nature.

Furthermore, the symbolism of cleansing one's soul with the purity of the

coldness can be seen as a metaphor for spiritual purification. The coldness of the water can represent the removal of impurities and negative energy from the body and soul, leaving one feeling refreshed and renewed.

Overall, ice bathing is a practice that combines physical and spiritual benefits, promoting both physical health and spiritual connection with nature and the divine.

ARBUS – GODDESS OF TREES:

Tree Planting: a ritual where one plants a tree and offers it to Arbus as a symbol of appreciation for the gifts of wood, shade, and oxygen that trees provide. The purpose is to honor Arbus as the goddess of trees and to show respect for the natural world.

Tree planting is a ritual that involves planting a tree and offering it to the goddess Arbus as a symbol of gratitude for the many benefits that trees provide. The purpose of this ritual is to honor Arbus as the goddess of trees and to show respect for the natural world. It is often performed during the spring or fall planting season when the conditions are most favorable for the growth of new trees.

In the mythology of Arbus, she is often associated with the beauty and power of nature. She is said to be the protector of forests and the embodiment of the spirit of the trees. According to legend, when Arbus first came to the earth, she planted a grove of trees that grew into a vast and beautiful forest. She then gave each tree a specific purpose, whether it be to provide shelter, food, or medicine.

The act of planting trees is also deeply rooted in Arbus' mythology. In one story, Arbus created the first human by planting a tree and shaping it into the form of a person. She then breathed life into the tree, giving birth to the first human being. This legend symbolizes the deep connection between humans and trees and highlights the importance of trees in sustaining life on earth.

Planting trees is an important way to honor Arbus and to show our appreciation for the natural world. Trees provide numerous benefits, including cleaning the air, reducing soil erosion, and providing habitat for wildlife. They also absorb carbon dioxide and help mitigate the effects of climate change. By planting trees, we can contribute to the health of the planet and make a positive impact on the world for generations to come.

Forest Walk: a ritual where one walks through a forest, reflecting on the beauty and complexity of the ecosystem and feeling gratitude for the role that trees play in sustaining life on Earth. The purpose is to honor Arbus as the god of trees and to deepen one's connection to the natural world.

The Forest Walk is a meditative and contemplative ritual that involves taking a leisurely stroll through a forest, paying close attention to the surroundings and reflecting on the beauty and complexity of the ecosystem. As one walks, they contemplate the role that trees play in sustaining life on Earth and feel a sense of gratitude for their many gifts, including oxygen, shade, and the beauty of their foliage.

This ritual is significant to Celestians and Celestism because it emphasizes the importance of connecting with the natural world and recognizing the interconnectedness of all things. The belief that everything in the universe is connected and interdependent is a central tenet of Celestism, and the Forest Walk is one way to deepen that connection and awareness.

The Forest Walk also honors Arbus, the goddess of trees, by recognizing the importance of her role in the natural world. According to the myths of Arbus, she is the creator of all trees and is responsible for their growth and vitality. She is also said to embody the qualities of strength, resilience, and endurance, which are reflected in the trees themselves.

By taking part in the Forest Walk, Celestians can cultivate a deeper appreciation for the natural world and develop a greater sense of interconnectedness with all living things. This can lead to a greater sense of purpose and fulfillment, as well as a stronger commitment to protecting the

environment and preserving the planet for future generations.

BESTUS - GOD OF BEASTS:

Animal Sacrifice: a ritual where one sacrifices an animal as an offering to Bestus, representing the sacredness and importance of all living beings. The purpose is to honor Bestus as the god of beasts and to recognize the interconnectedness of all life.

In this ritual, an epitaph of an animal is used as a symbolic sacrifice to honor Bestus as the god of beasts and recognize the importance and sacredness of all living beings. The epitaph can be a representation of an animal, such as a statue, painting, or even a drawing on paper.

The ritual begins by gathering together in a sacred space, typically a temple or outdoor area, and preparing the epitaph. The epitaph should be a representation of an animal that holds significance to the person performing the ritual or to the community as a whole.

Next, the worshippers will offer prayers and blessings to Bestus, acknowledging his role as the god of beasts and asking for his guidance and protection. They may also reflect on the importance of all living beings and the interconnectedness of nature.

The epitaph is then presented as a symbolic sacrifice to Bestus, representing the honor and respect given to all living beings. The offering may be accompanied by other offerings such as incense, flowers, or food, as a gesture of gratitude and reverence.

It is important to emphasize that in modern times, real animals should never be harmed or sacrificed in the name of the gods or for spiritual purposes. Instead, symbolic offerings can be made as a way to honor and respect the natural world, without causing harm to any living beings.

Oh Bestus, god of beasts, we offer this symbol of sacrifice to honor the sacredness of all living beings. May this act of devotion remind us of the interconnectedness of all life, and may it strengthen our commitment to protecting and preserving the natural world.

We recognize that real animals should never be harmed in your name or for spiritual good, and we pledge to uphold this principle. We honor you by honoring the animals under your protection, and we ask for your guidance in living in harmony with the creatures of the earth.

May our actions reflect our reverence for the beauty and complexity of the natural world, and may our relationship with the animals around us be one of respect, compassion, and mutual benefit.

Hail Bestus, god of beasts, and may our offering be received with grace and gratitude.

Hunting Prayer: a ritual performed before a hunt, where one asks for Bestus' blessing and guidance in hunting for sustenance. The purpose is to show respect for the natural world and to honor Bestus as the god of beasts and hunting.

The Hunting Prayer is a ritual that is performed by hunters before embarking on a hunt. The purpose of this ritual is to seek Bestus' blessing and guidance in hunting for sustenance. This ritual is not only a means of showing respect for the natural world and the animals that inhabit it but also a way to honor Bestus as the god of beasts and hunting.

During the ritual, the hunter may offer a prayer to Bestus, asking for his guidance and protection during the hunt. They may also offer a symbolic

sacrifice, such as an offering of meat or fur, to show their respect for the animals they will hunt. Additionally, the hunter may ask for forgiveness for taking the life of an animal, recognizing that it is a necessary act for their own survival.

The Hunting Prayer is an important ritual because it reminds hunters of the sacredness and interconnectedness of all life. It is a way to show reverence for the natural world and to honor Bestus as the god of beasts and hunting. By performing this ritual, hunters are able to approach their hunt with mindfulness and respect for the animals they will encounter.

Great Bestus, god of the hunt and beasts,
We come before you with reverence and respect.
Grant us your blessing as we embark on this hunt,
Guide our hands and our hearts with your wisdom and strength.

We ask that you watch over the animals we pursue,
Grant us a successful hunt for our sustenance and survival.
May we never take more than we need,
And always show gratitude for the gift of life.

We honor you, Bestus, as the god of the hunt,
And pledge to always show respect for the natural world.
Bless us on this hunt and always.

HUMUS - GOD OF HUMANS:

Birth Celebration: a ritual where a newborn child is welcomed into the community and blessed by Humus, representing the divine spark of life within each human. The purpose is to honor Humus as the god of humans and to celebrate the miracle of life.

The Birth Celebration ritual is typically done within a few days or weeks of the child's birth. Here are the steps to perform the ritual:

Choose a location: The ritual can be performed in a home, outdoors, or in a temple, depending on personal preference and accessibility.

Gather the community: Invite family and friends to come together to celebrate the birth of the child. The community can also include members of the local temple or religious group.

Set up an altar: Create an altar with candles, flowers, and symbols of Humus, such as an image or statue. This will serve as a focal point for the ritual.

Call upon Humus: Begin the ritual by invoking Humus and asking for his blessing on the child. This can be done through a prayer or spoken words.

Introduce the child: The parents or guardians can introduce the child to the community, sharing the child's name and any other information they wish to share.

Bless the child: The community can then offer blessings to the child, either through spoken words or by placing hands on the child's head.

Make offerings: Offerings of food or drink can be made to Humus as a symbol of gratitude and respect.

Celebrate: The community can then celebrate the birth of the child with food, music, and dance.

The purpose of the Birth Celebration ritual is to welcome the child into the community and to honor the divinity within each human being, as represented by Humus. It is a way to celebrate the miracle of life and to express gratitude for the gift of a new life.

Funeral Rites: a ritual performed after death, where one honors the passing of a human and seeks Humus' guidance and protection for the soul's journey. The purpose is to honor Humus as the god of humans and to show respect for the cycle of life and death.

The funeral rites are a sacred and solemn ceremony that is performed after the passing of a human, invoking the divine presence of Humus, the god of humans, to guide and protect the soul's journey into the afterlife. The purpose of this ritual is to honor the divine spark of life within each human, and to recognize the cyclical nature of life and death.

The ceremony may take different forms, depending on cultural and religious traditions, but it typically involves the respectful treatment of the deceased's body, including the ritual of cremation or burial. During the ceremony, prayers and offerings are made to Humus, asking for the soul's safe passage and a peaceful transition to the afterlife.

The funeral rites serve as a reminder of the transitory nature of human life and the need to honor and respect the natural cycle of birth, life, and death. It also underscores the importance of living a virtuous life and seeking spiritual guidance throughout one's journey.

In the Celestian tradition, the god of death is known as Mortus, and is often invoked in funeral rites as a representation of the transformative power of death. Mortus is viewed as a benevolent guide who helps the soul navigate the afterlife, and is honored alongside Humus during funeral rites. Through the funeral rites, Celestians seek to honor the divine within each human, and to show reverence for the natural cycle of life and death, as guided by the benevolent guidance of Humus and Mortus.

Mortus and Humus are both invoked at funerals as they represent different aspects of the cycle of life and death. Mortus is the god of death, the passage into the afterlife, and the underworld. Humus, on the other hand, is the god of humans and the divine spark of life that resides within each human.

At funerals, Humus is invoked to honor the life that has passed and to celebrate the miracle of life. Humus represents the continuation of life through offspring and family, and the importance of human life in the cosmos. On the other hand, Mortus is invoked to ask for guidance and protection for the soul's journey into the afterlife. Mortus represents the end of life and the beginning of the journey into the underworld, where the soul will be judged and given a place in the afterlife.

In this way, Mortus and Humus are connected through the cycle of life and death. They represent the two sides of the same coin, the beginning and the end of life. While Humus represents the beauty and miracle of life, Mortus represents the inevitability and importance of death. By invoking both Mortus and Humus at funerals, Celestians show respect for the cycle of life and death and acknowledge the importance of both in the grand scheme of the universe.

In the solemn hour of farewell,
As the veil of life is lifted,
And the spirit begins its journey,
We invoke the divine presence of Humus and Mortus.

Humus, god of humanity,
Bearer of the sacred spark of life,
Guide the departed soul with thy loving light,
Through the unknown and wondrous realms of death.

Mortus, god of the underworld,
Guardian of the gates of eternity,

Lead the departed soul with thy steady hand,
To the realms of peace and everlasting rest.

Together, Humus and Mortus,
In their sacred and mystic unity,
Watch over the departing soul,
With their boundless grace and mercy.

O, blessed Humus and Mortus,
Hear our prayer, receive our offering,
As we bid farewell to our beloved,
May their spirit journey on in peace and joy.

May the memory of their life and love,
Be a blessing to all who knew them,
And may we find solace and comfort,
In the knowledge of their eternal rest.

So let it be written,
so let it be done,
In the name of Humus and Mortus
We bid farewell.

SPIRITUS - GOD OF SPIRITS:

Ancestral Offering: a ritual where one offers food, drink, and other items to honor the spirits of one's ancestors, seeking their guidance and protection. The purpose is to honor Spiritus as the god of spirits and to deepen one's connection to one's family and lineage.

Ancestral Offering is a ritual that has been practiced by many cultures throughout history, including those who follow the Celestian tradition. It is a way to connect with one's ancestors and honor their memory, while also seeking their guidance and protection in one's daily life.

The ritual involves setting up an altar or shrine with offerings of food, drink, and other items that are significant to one's ancestors. These offerings are meant to be a symbol of respect and gratitude, as well as an invitation for the spirits to join in the ritual.

Spiritus, as the god of spirits, is the primary deity honored during this ritual. It is believed that Spiritus is the intermediary between the living and the dead, and that by offering to the spirits of one's ancestors, one is also offering to Spiritus. Through this ritual, one can deepen their connection to Spiritus and the spiritual realm, as well as to their family and lineage.

By honoring one's ancestors in this way, one can also gain insight and guidance from the wisdom and experience of those who have come before. This can be particularly helpful in times of decision-making or when seeking direction in one's life. The ancestral offering ritual is therefore an important practice for many Celestians, as a way to connect with their past and to gain strength and support from the spiritual world.

Spirit Journey: a ritual where one meditates and seeks to communicate with the spirits, seeking their wisdom and guidance. The purpose is to honor Spiritus as the god of spirits and to cultivate a deeper understanding of the spiritual realm.

The Spirit Journey is a ritual where one seeks to transcend the boundaries of the physical world and connect with the divine essence that flows through all things. Through meditation and deep introspection, one seeks to access the universal consciousness that unites all spirits and all beings.

The purpose of the Spirit Journey is not simply to seek guidance from the spirits, but to realize that we are all one with the spirits and the universe as a whole. By acknowledging the interconnectedness of all things, we can cultivate a deeper understanding of ourselves and our place in the cosmos.

In this way, the Spirit Journey serves as a reminder of our spiritual nature and the importance of honoring Spiritus as the god of spirits. By connecting with the spiritual realm, we can tap into the infinite wisdom and guidance of the divine, and ultimately achieve a greater sense of unity and harmony with all of creation.

MIRUS - GOD OF MIRACLES:

Miracle Offering: a ritual where one offers a token of gratitude to Mirus for a miracle that has occurred in one's life. The purpose is to honor Mirus as the god of miracles and to cultivate a sense of awe and wonder at the mysteries of life.

Miracle Offering is a ritual that involves offering a token of gratitude to Mirus for a miracle that has occurred in one's life. The purpose is to honor Mirus as the god of miracles and to cultivate a sense of wonder and awe at the mysteries of life. Here are the step-by-step instructions for performing this ritual:

- **Preparation**: Choose a location that feels sacred and comfortable to you, such as an altar or a natural setting. Gather your offering, which can be anything that symbolizes your gratitude for the miracle that occurred in your life, such as a flower, a crystal, or a piece of art. Light a candle or incense to create a sacred atmosphere.

- **Invocation**: Begin by invoking Mirus and calling upon his power and presence to guide you through the ritual. You can use any words that feel meaningful to you, but here is an example:

Great Mirus, god of miracles,
I offer my gratitude and praise to you.
Thank you for the miracle that has occurred in my life,
And for the wonder and mystery that surrounds us always.
Guide me as I make this offering,
And deepen my connection to your divine presence.

- **Offering**: Hold your offering in your hands and focus on your gratitude for the miracle that has occurred in your life. You may wish to close your eyes and visualize the details of the miracle, or simply allow yourself to feel the emotions that arise as you reflect on it. When you feel ready, place your offering on your altar or in a natural setting, saying:

I offer this token of my gratitude to you, Mirus,
As a symbol of the miracle that has occurred in my life.
May it be a reminder of the wonder and mystery of existence,
And of the power of your divine presence in all things.

- **Closing**: Take a few moments to reflect on the experience of the ritual and the feelings of gratitude and wonder that it has cultivated within you. When you feel ready, thank Mirus for his guidance and presence, and close the ritual with words that feel meaningful to you, such as:

Thank you, Mirus, for your divine presence in my life.
May your power and mystery continue to inspire and guide me
As I walk the path of wonder and gratitude.

VALERIUS - GOD OF VALOR, COURAGE, AND BRAVERY, WAR:

Battle Prayer: a ritual performed before battle, where soldiers invoke Valerius to grant them courage and strength in the face of danger. The purpose is to honor Valerius as the god of valor and bravery and to ask for his guidance and protection in battle.

Battle Prayer is a sacred ritual performed by warriors and soldiers before engaging in battle. It is a way to invoke the blessings of Valerius, the god of valor and bravery, and ask for his guidance and protection in the face of danger. The prayer is performed with deep reverence and devotion, and it is believed to imbue the soldiers with strength and courage to fight with honor and righteousness.

The Battle Prayer ritual begins with the gathering of the soldiers in a designated space. The soldiers then form a circle and hold hands, creating a powerful sense of unity and brotherhood. The lead priest or shaman then steps forward to begin the prayer.

The priest begins by invoking Valerius, the god of valor and bravery, and offering him praise and thanks for his divine protection. The priest then recites a series of sacred verses, each one imbued with the power of the divine. The verses call upon Valerius to grant the soldiers courage and strength, to protect them from harm, and to guide them through the chaos of battle.

The soldiers join in the prayer, offering their own individual requests and pleas to Valerius. They ask for his protection, guidance, and strength, and offer their own devotion and loyalty in return. The prayer builds in intensity as the soldiers feel the presence of the divine surrounding them, filling them with a sense of purpose and valor.

As the prayer comes to a close, the soldiers release their hands and raise their weapons to the sky, offering them up as a symbol of their commitment to Valerius and their readiness to fight. The lead priest or shaman then offers a final blessing, sealing the soldiers' connection to the divine and imbuing them

with the power of Valerius.

The Battle Prayer ends with the soldiers marching forward, ready to face whatever challenges and dangers await them on the battlefield. They move forward with a sense of purpose and conviction, fortified by the power of the divine and the blessings of Valerius.

THE BATTLE PRAYER

Great Valerius, god of valor and bravery,
We come before you with humble hearts,
Seeking your protection and guidance in battle.

Grant us courage in the face of danger,
Strength to stand against our enemies,
And wisdom to know the right path to take.

Protect us from harm and guide us through the chaos,
Let your divine light shine upon us and fill us with your power.

We offer you our devotion and loyalty,
In return for your divine protection and guidance.

Great Valerius, we march forward in your name,
Ready to face whatever challenges lie ahead.
Bless us with your presence and imbue us with your power,
So that we may fight with honor and righteousness,
And emerge victorious in the end.

Warrior's Oath: a ritual performed by soldiers before taking up arms, where they swear an oath of allegiance to Valerius and pledge to uphold his values of courage and bravery. The purpose is to show devotion to Valerius as the god of valor and to commit oneself to his values in battle.

The Warrior's Oath is a solemn ritual that is reserved for those who have dedicated themselves to the path of the warrior and seek to serve Valerius as the god of valor and bravery. This oath is taken before engaging in battle and serves as a powerful reminder of the values that one must uphold as a soldier.

Only those who have been deemed worthy by their community and have undergone rigorous training in the art of warfare are permitted to take the Warrior's Oath.

The Warrior's Oath is typically invoked in times of war or conflict, when soldiers must prepare themselves mentally and spiritually for the battles ahead. The ceremony begins with the soldiers gathering in a circle around an altar dedicated to Valerius, adorned with symbols of his valor and bravery.

The officiant, typically a priest or elder of the community, begins the ceremony by invoking Valerius and calling upon him to bless the soldiers with his courage and strength. The soldiers then recite the oath in unison, pledging their allegiance to Valerius and promising to uphold his values of courage, bravery, and honor.

The oath is taken with the utmost seriousness and is considered binding for life. Those who break their oath are believed to incur the wrath of Valerius and risk dishonoring themselves and their communities.

After taking the oath, the soldiers typically engage in further meditation and prayer, seeking guidance and protection from Valerius for the battles ahead. They may also perform additional rituals and offerings to honor Valerius and ask for his favor in the coming conflict.

Overall, the Warrior's Oath is a powerful and sacred ritual that serves as a

reminder of the values that soldiers must uphold in the face of danger and conflict. It is a testament to the devotion and commitment of those who have dedicated their lives to the path of the warrior and seek to serve Valerius with honor and valor.

THE WARRIOR'S OATH

I swear this oath to Valerius,
God of courage, strength, and valor.
As a warrior, I pledge to uphold
His values in battle and in life.

I will show bravery in the face of fear,
Honor in the face of defeat,
And courage in the face of adversity.

With Valerius as my guide and protector,
I will fight with honor and integrity,
And I will never falter in my commitment
To defend what is just and right.

This oath I swear to Valerius,
May his strength and courage guide me
Through every battle and challenge I face,
And may his blessings be upon me always.

DESTRUS - GOD OF DESTRUCTION:

Purification Rite: a ritual where one destroys objects or possessions that no

longer serve a purpose or have negative associations, invoking Destrus as the god of destruction. The purpose is to honor the transformative power of destruction and to create space for new growth and possibilities.

The Purification Rite is a powerful ritual that invokes the transformative power of destruction, as represented by the god Destrus. The purpose of this ritual is to rid oneself of objects or possessions that no longer serve a purpose or have negative associations, creating space for new growth and possibilities.

Here are step-by-step instructions for performing the Purification Rite:

Begin by selecting the items you wish to destroy. These can include physical objects like old clothes, papers, or other clutter, or they can be intangible things like negative thought patterns or bad habits.

Set up a space for the ritual, preferably outside in a safe and controlled environment. You may wish to create a fire pit or designate a specific area for destruction.

Light a fire or other means of destruction. As you do so, call upon Destrus, the god of destruction, to aid you in your ritual. You may recite a prayer or chant to invoke his presence.

Hold each item you wish to destroy in your hands, and focus your intention on the object. As you release the object into the fire or other means of destruction, visualize the negative associations or energy associated with it being released as well.

As you destroy each object, express gratitude for the lessons it has taught you, and release it with love and compassion. This will help you let go of any negative attachments you may have had to the object.

Once you have destroyed all of the items, take a moment to reflect on the power of destruction and transformation. You may wish to meditate or offer a prayer of gratitude to Destrus for his assistance in the ritual.

Examples of items to include in the Purification Rite could be old clothes, papers, or other clutter that no longer serve a purpose in your life, negative thought patterns or limiting beliefs, or bad habits that are holding you back.

It is important to note that the Purification Rite should not be used to harm or destroy others, and should only be performed with the intention of personal growth and transformation. Additionally, it is not recommended to destroy items that hold significant sentimental or historical value. These should be treated with respect and care.

PROTECTUS - GOD OF PROTECTION:

Protection Ritual: a ritual performed to ask for the protection and guidance of Protectus in times of danger or uncertainty. The purpose is to honor Protectus as the god of protection and to seek his guidance and strength in protecting oneself and others.

The Protection Ritual is a sacred rite that invokes the powerful god of protection, Protectus. This ritual is performed in times of danger or uncertainty when one seeks the guidance and strength of the divine to safeguard oneself and others.

To perform the Protection Ritual, one should begin by preparing a sacred space. This can be done by smudging the area with sage or other purifying herbs, and by lighting candles or incense. One should then place a symbol of Protectus, such as a statue or image, in the center of the space.

Next, one should meditate on the intention of the ritual, focusing on the desire for protection and guidance. This can be done through prayer or simply through quiet contemplation.

Once the intention is clear, one should recite the Protection Hymn, calling upon Protectus to provide strength, courage, and protection in times of need. The hymn may be recited multiple times, with increasing intensity and

devotion.

THE PROTECTION HYMN

Mighty Protectus, god of protection,
Guide us through times of uncertainty and fear,
Grant us the strength to face our challenges,
And shield us from all harm and danger.

We call upon your divine power,
To guard us and those we hold dear,
And to keep us safe from all evil,
As we journey through life's trials and tears.

Bless us with your holy presence,
And guide us with your steady hand,
Protectus, god of strength and courage,
We pledge ourselves to your command.

In your name we offer this charm,
A symbol of our faith and trust,
May it bring us your divine protection,
And keep us safe from harm and dust.

As the hymn is recited, one may also hold a charm or talisman that represents Protectus and the intention of the ritual. This charm can be worn or carried as a symbol of protection and a reminder of the divine presence of Protectus.

It is important to note that the Protection Ritual should not be used for harmful or malicious intentions, and should only be performed by those who

approach it with reverence and respect for the power of the divine.

Home Blessing: a ritual performed to bless and protect one's home, invoking Protectus to create a protective shield around the home and its occupants. The purpose is to honor Protectus as the god of protection and to create a sense of safety and security in one's living space.

The Home Blessing is a sacred ritual that is performed to invoke the blessings and protection of Protectus, the god of protection, on one's living space. The purpose of this ritual is to create a sense of peace, safety, and harmony in the home and to keep negative energies and influences at bay. Here are the steps to perform the Home Blessing:

- Cleanse the space: Before performing the ritual, it is essential to clean the home thoroughly. You can use any method of cleansing that resonates with you, such as smudging, sprinkling saltwater, or burning incense.

- **Create an altar**: Set up an altar in a central location in your home. You can use a small table or shelf and decorate it with protective symbols, such as crystals, candles, and pictures of Protectus.

- **Light the candles**: Light two white candles on either side of the altar to represent the presence of Protectus.

- **Offerings**: Place offerings of bread, honey, and milk on the altar as a gesture of respect and gratitude to Protectus.

- **Invocation**: Stand in front of the altar and recite an invocation to Protectus, calling upon his protection and blessings for your home and its occupants. You can use a prayer or hymn that resonates with you.

- **Bless the home**: Starting from the front door, walk clockwise around the home, sprinkling saltwater or holy water in every room while reciting a prayer or chant. Visualize a protective shield forming around

your home as you perform the blessing.

- **Seal the ritual**: Return to the altar and offer thanks to Protectus for his blessings and protection. Blow out the candles to signify the end of the ritual.

Remember, it is essential to perform this ritual with reverence and sincerity. This will create a sacred space and invite the blessings of Protectus into your home.

OMNUS - GOD OF WISDOM:

Book Offering: a ritual where one offers a book of knowledge or wisdom to Omnus, representing the desire for greater understanding and insight. The purpose is to honor Omnus as the god of knowledge and to ask for guidance and inspiration in one's pursuit of wisdom.

The Book Offering is a sacred ritual performed by those seeking knowledge and wisdom, invoking the blessings of Omnus, the god of knowledge. The ritual involves offering a book of knowledge or wisdom to Omnus as a symbol of one's commitment to the pursuit of knowledge.

To perform the Book Offering, one should begin by selecting a book that holds special meaning or significance to them, perhaps a volume of sacred texts or a tome on a subject of personal interest. The book should be carefully chosen with reverence and respect for the knowledge it contains.

Once the book has been selected, the offering should take place in a quiet, sacred space, such as a shrine or altar dedicated to Omnus. The book should be placed on the altar or shrine, accompanied by offerings of incense, candles, and other items that symbolize knowledge and wisdom.

As the offering is made, the following prayer may be recited:

O Omnus, god of knowledge and wisdom,
We offer this book to you with reverence and respect,
As a symbol of our commitment to the pursuit of knowledge.
Grant us your blessings and guidance,
That we may grow in understanding and insight,
And come to know the secrets of the universe.
May this offering be a sign of our devotion,
And may it bring us closer to your divine light.
Blessed be, O Omnus, god of knowledge.

The offering should be left on the altar or shrine for a period of time, allowing the energy of Omnus to infuse the book with his divine wisdom. After the ritual is complete, the book may be used as a source of inspiration and guidance in one's personal quest for knowledge and understanding.

AMORUS - GOD OF LOVE:

Unity Ceremony: a ritual where two people join in marriage or commitment, invoking Amorus to bless their union and bring love and harmony into their lives. The purpose is to honor Amorus as the god of love and to celebrate the power of love to bring people together.

The Unity Ceremony is a special ritual performed by a Celestian priest or priestess to unite two people in marriage or commitment. The ceremony is typically held outdoors or in a sacred space and involves invoking Amorus, the god of love, to bless the union.

- **Preparation**: The couple should choose a meaningful location for the ceremony, such as a natural setting or a place with spiritual significance. They should also select meaningful symbols, such as flowers or crystals, to represent their love and commitment.

- **Invocation**: The priest or priestess begins the ceremony by invoking Amorus and calling upon his blessings. They may also light candles or burn incense to create a sacred atmosphere.

- **Exchange of Vows**: The couple then exchange vows, expressing their love and commitment to one another. They may recite traditional vows or write their own.

- **Exchange of Rings or Tokens**: The couple then exchanges rings or other tokens of their commitment, symbolizing their love and dedication to one another.

- **Blessing**: The priest or priestess then offers a blessing for the couple, asking Amorus to bless their union and bring love and harmony into their lives.

- **Closing**: The ceremony concludes with a final prayer or blessing, and the couple is presented to the community as joined in union.

The Unity Ceremony can be performed by any Celestian priest or priestess, regardless of their class or level of training. It is typically held during a time of celebration, such as a festival or holiday, but can also be performed privately.

The ceremony is a joyful celebration of love and unity, and it honors Amorus as the god of love and brings blessings of love and harmony into the couple's lives.

Love Offering: a ritual where one offers a token of love or appreciation to a loved one or to Amorus, representing the importance of love and connection in our lives. The purpose is to honor Amorus as the god of love and to cultivate love and compassion in oneself and others.

A Love Offering is a ritual that celebrates the power of love and connection in our lives. It is a way of showing appreciation and gratitude to a loved one,

or to the god of love, Amorus. The purpose of this ritual is to cultivate love, compassion, and gratitude in oneself and others, while also honoring Amorus as the god of love.

To perform this ritual, you will need:

- A small token of love, such as a flower, a piece of jewelry, or a handwritten note
- A quiet and sacred space where you can focus your attention
- *Optional*: candles, incense, or other items to create a peaceful atmosphere

Begin by creating a sacred space where you can perform the ritual. You may light candles or incense, play soft music, or arrange flowers to create a peaceful and relaxing atmosphere.

Take a few deep breaths and center yourself. Focus your attention on the love and gratitude you feel for your loved one, or for the love and connection in your life.

Hold the token of love in your hand, and offer it up to Amorus. You may say a prayer or a statement of intention, such as: "Amorus, god of love, I offer this token of my love and gratitude to you. May it serve as a symbol of the love and connection in my life, and may it help to cultivate more love and compassion in the world."

Spend some time in silent meditation, focusing your attention on the love and gratitude in your heart. You may visualize love and light spreading out from your heart, or imagine a beautiful, radiant aura of love surrounding you and your loved ones.

When you feel ready, close the ritual by thanking Amorus for his blessings and expressing gratitude for the love in your life. You may blow out the candles or incense, or simply take a few deep breaths to signal the end of the ritual.

It is important to note that Love Offering can be performed by anyone, regardless of their Celestian class. It is a simple yet powerful way to cultivate love and compassion in oneself and to honor the god of love, Amorus

VENKUS - GOD OF VICTORY:

Victory Dance: a ritual where one dances to celebrate a victory, whether it be in battle, sports, or personal accomplishment. The purpose is to honor Venkus as the god of victory and to express gratitude for success and achievement.

A Victory Dance is a ritual where musicians and dancers come together to celebrate a significant victory, whether it be in battle, sports, or personal accomplishment. The event is typically held in a grand hall or outdoor arena, with Venkus, the god of victory, being honored through music and dance.

As the celebration begins, the musicians play stirring music that evokes a sense of triumph and accomplishment, while the dancers perform intricate choreography that reflects the theme of victory. As the music and dance reach a crescendo, the audience joins in, clapping and cheering, creating an atmosphere of joy and elation.

The purpose of the Victory Dance is to express gratitude to Venkus for the success and achievement that has been accomplished. It is also a time for reflection and contemplation, a time to acknowledge the effort and sacrifice that led to the victory, and to honor the bravery and determination of those who made it possible.

Through the Victory Dance, the community comes together to celebrate their collective accomplishments and to recognize the power of perseverance and dedication. It is a powerful reminder of the importance of striving towards a goal, and of the joy that can be found in success and achievement.

- **Choose a suitable location**: A Victory Dance can be performed in any open area with enough space to move freely. This could be a stage, a

field, or any other suitable space.

- **Choose appropriate music**: Select music that reflects the mood of the victory and inspires a sense of celebration and triumph. It can be instrumental or contain lyrics, depending on personal preference.

- **Gather a group of musicians**: In the context of the Celestian pantheon, Victory Dances might be performed by musicians as an offering to Venkus. Musicians can choose to play any instruments that suit the celebratory mood of the dance.

- **Begin the dance**: The dance can be free-form, with movements inspired by the music and the celebratory mood. It may involve jumping, spinning, clapping, or other movements that express joy and celebration.

- **Invite others to join**: As the dance progresses, others may be invited to join in the celebration. This could be done by making eye contact and gesturing towards the dance floor.

- **Continue the dance**: The dance can continue as long as desired, with the musicians and dancers feeding off each other's energy and joy. It is important to remain mindful of the space and not allow the dance to become too wild or dangerous.

- **Offer gratitude to Venkus**: At the conclusion of the dance, offer a moment of gratitude to Venkus as the god of victory, acknowledging his role in the victory being celebrated.

Champion's Offering: a ritual where one offers a token of thanks to Venkus for helping them achieve victory, such as a trophy or medal. The purpose is to recognize the role of Venkus in one's success and to honor him as the god of victory.

The Champion's Offering is a ritual that is performed to show gratitude to

Venkus for helping an individual achieve victory. This ritual involves offering a token of thanks to Venkus, such as a trophy or medal, to honor his role in one's success.

- Choose a meaningful token of victory that you wish to offer to Venkus. It could be a trophy, medal, or any other object that symbolizes your achievement.

- Find a suitable location for the offering. This could be an altar or a special place in nature that holds significance to you.

- Light a candle or incense to create a sacred atmosphere and to honor Venkus.

- Invoke Venkus by stating your intention for the offering and expressing your gratitude for his role in your victory. You could say a prayer or recite a hymn in his honor.

- Place the token of victory on the altar or in the designated location, offering it to Venkus with reverence and gratitude.

- Close the ritual with a final prayer or hymn, expressing your gratitude once again and asking for Venkus' continued blessings in future endeavors.

It is important to approach this ritual with sincerity and reverence, acknowledging the role that Venkus played in your victory and expressing genuine gratitude for his blessings.

SONORUS - GOD OF MUSIC:

Musical Performance and Offering: a ritual where musicians play or sing music in honor of Sonorus, and also offer an instrument or song as a symbol of gratitude and appreciation for the gift of music. The purpose is to recognize the importance of music in our lives, to honor Sonorus as the god

of music and creativity, and to cultivate one's own musical abilities. The ritual can be performed individually or as a group, and can take place in a sacred space or during a public event.

Choose a musical instrument or song that represents your gratitude and appreciation for the gift of music. This could be your own composition, or a traditional piece that resonates with you.

Find a space where you can perform your music. This can be a private area or a public venue.

Before beginning the performance, take a moment to acknowledge Sonorus as the god of music and creativity, and invite his presence into the space.

Begin playing or singing your music, allowing yourself to be fully present in the moment and to express your emotions through the music.

After the performance, hold the instrument or song and offer it as a symbol of gratitude to Sonorus. Thank him for the gift of music in your life, and ask for his continued guidance and inspiration in your musical journey.

You may choose to leave the instrument or song in a special place as an offering, or keep it with you as a reminder of your connection to Sonorus and the power of music.

This ritual can be performed by anyone who wishes to honor Sonorus and cultivate their own musical abilities. It is especially meaningful for musicians and singers who wish to express their gratitude for the gift of music in their lives.

Oh, wise Celestial Sages, devoted to the gods,
Whose hearts are filled with the divine light,
Whose minds are pure and enlightened,
Whose souls are in communion with the divine.

You have traversed the vast expanse of the cosmos,
And glimpsed the secrets of the universe.
Your understanding of the divine mysteries,
Is an awe-inspiring and humbling gift.

You are the stewards of the sacred knowledge,
Of the gods Valerius, Venkus, Mirus, all of the celestials.
Their teachings flow through your veins,
And your words are imbued with their wisdom.

Your meditation and contemplation,
Brings you closer to the divine essence,
And you are the vessels through which,
The divine will is made manifest in the world.

Oh, celestial sages, your devotion to the divine,
Is an inspiration to all who seek the truth.
You have illuminated the path of enlightenment,
And shown us the way to the divine abode.

May the divine light of Valerius,
Guide your footsteps on your path,
May the boundless wisdom of Venkus,
Enlighten your minds to the mysteries of creation.

May the awe-inspiring power of Mirus,
Strengthen your spirits with divine grace,

And may you continue to inspire us all,
With your devotion, wisdom, and grace.
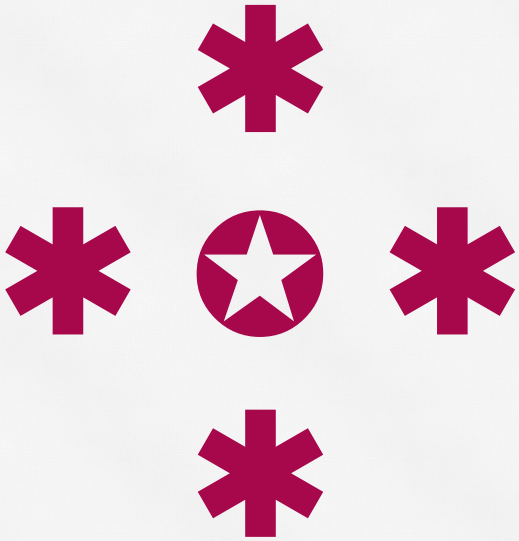
Oh, wise Celestial Sages,
May the divine blessings of the gods,
Illuminate your paths and guide your way,
As you continue on your quest for divine knowledge.